The INDEPENDENT Is Only 15 Cents To Dec. 31 1913

The Newsiest Weekly in Ontario is

THE INDEPENDENT

"Is The People's Paper"

Twenty-eighth Year. GRIMSBY, WEDNESDAY, OCTOBER 8, 1913 $1.00 Per Year

GRIMSBY FAIR: Thanksgiving Day, Oct. 20

DAVID MILLER INJURED AT BELL'S | BRICK WORK ON POST OFFICE DONE | ENGLISHMEN ARE TOLD TO BEAT IT | BUILDING ADDITION TO FACTORY | LOUTH RESIDENTS FAVOR D. W. & B. RY

GRIMSBY MAN FACES SERIOUS CHARGE | GRIMSBY IS VISITED BY A HAIL STORM | FREE PYROTHECNIC DISPLAY BY H. G. & B.

FELL A DISTANCE OF THIRTY FEET

W. E. Drury, While at Work on New Post Office, Lost His Balance and Fell Head First to Ground.

The first accident to happen in connection with the building of the new post office occurred on Tuesday morning, when Mr. W. E. Drury, foreman of the carpenter work, lost his balance and fell to the ground, a distance of about thirty-one or thirty-two feet.

Just how Mr. Drury came to fall or what position he was working in at the time, no one appears to know exactly. The first man to see him was Foreman of Construction, Mr. Jas. Blamey, who saw him as he was going down, head first.

At the time, Mr. Drury was on the edge of the building on the east side measuring for the placing of his joists.

Fortunately, the old wooden sunshade which had been built between for the stone cutters, had not been torn down and this broke his fall. One board was out of the top of the shade and his head went through the hole and his shoulders struck the boards on either side. He was turned over on his back and the structure gave way and fell the remaining distance of ten feet to the ground.

Willing hands rushed to his aid and Dr. Millyard was quickly summoned. Upon examination, it was found that no bones were broken. He has a badly bruised hip and shoulder, and was greatly shaken up. No internal injuries were noticeable.

Had not the old sun-shade broken his fall, Mr. Drury would either have been killed instantly or have been very badly injured, as directly under where he fell were several large stones which had been cut out for door steps.

TOLD TO GET OUT OF GRIMSBY

Two Englishmen Appear in Police Court Charged With Acting Disorderly. A Very Complicated Case

On Wednesday night of last week a couple of Englishmen answering to the John Hancocks, of Riddington and Joseph Scraggs, got into a scrap with a Polish gentleman by the name of Skyawski up at Bell's factory, with the result that they spent the night in the "Klink."

The first story that came down town from the factory, was to the effect that the Pole had been stabbed, but upon examination by Dr. Smith, it was found that his bruised and battered face and hands was caused by a man's fists and not by a knife.

Riddington and Scraggs appeared in police court on Thursday afternoon and pleaded not guilty to the charge of being drunk and disorderly.

The Englishmen claimed that the Pole asked them to go to the factory and he would get them a job, and after they got up there the Pole started a fight from which Mr. Boyle the manager had a hard time rescuing the Englishmen.

The Pole claimed that the Englishmen followed him from town up to the factory and tried to hold him up.

And there you are.

It was somewhat of a complicated case, and Magistrate Johnson thought that the best thing for all concerned and for the benefit of the men, was to give them twelve hours to get out of town, which they did under the supervision of Chief of Police Swayze.

Peaches For The Multitude—A Scene at the Toronto Fruit Market.

HAIL STORM HITS GRIMSBY

Chunks of Ice of all Shapes and Sizes Falls in Torrents—Rain Was General but Hail was in Town Only.

One of the worst hail storms that has ever visited Grimsby, struck this burg early on Thursday morning and believe me, it was a dandy.

About ten minutes to seven the storm which has been gathering for a couple of hours broke, and the hail and rain fell in torrents.

The hail was all shapes and sizes and fairly covered the ground. In some places it was four and five inches deep on the streets, and the clerks in the stores had a fine time sweeping it off into the gutters.

The rain which accompanied the hail was very heavy.

The storm was a very freaky one. The rain extended all the way from Hamilton to St. Catharines, but the hail was in Grimsby alone. It started at about the power house and did not go any farther east than Lake Ave.

Many fruit growers and apple growers who live right in the town were pretty badly scared, when they saw the hail descending, but their fears were ungrounded.

At six o'clock in the evening little piles of ice could still be seen, but most of it had disappeared.

LOUTH CITIZENS WILL HELP D. W. & B.

At a Very Enthusiastic Meeting on Saturday Night Last. Several Residents Offered Free Right-a-ways.

A public meeting was held on Saturday night in Frank's Hall, Jordan. It was called by the Jordan Co-operative Company to hear an explanation of the progress and prospects of the Dunnville, Welland port & Beamsville Railway Company.

(Continued on page 8)

PIER PETITIONS BEING SIGNED UP

O. G. VanHorne Reports Good Progress in the Getting of Signatures—Three Men Now at Work

Mr. O. G. VanHorne of Grimsby Beach, Limited, informed the INDEPENDENT on Tuesday morning, that the petitions being circulated among the farmers and fruit growers for signatures, asking the Government to build a new pier at Grimsby Beach, are being well signed up and he reports good progress being made.

Besides the large number of petitions that are in the business places throughout the district, Mr. VanHorne has secured the services of Mr. D. E. Swayze, to take one of the petitions around the country over the mountain and secue signatures.

Mr. Monty Henry of Beamsville will look after the east end and Mr. VanHorne himself will look after the district between Beamsville and Stoney Creek.

Every fruit grower and farmer from Jordan to Stoney Creek should sign this petition, the building of a new and commodious pier at Grimsby Beach, will be a great help not only to the fruit growers and farmers but also to the merchants.

It is the intention of the Beach Company to run an automobile truck, for the purpose of delivering and picking up freight from the beach to the merchants, and will run the truck all the way from Stoney Creek to Jordan.

Our advice to all the residents of this district is to SIGN THE PETITION.

GONE TO THE DOGS

We have just received a fresh shipment of Spratt's dog cakes and medies for dogs and puppies. We keep a very full line of dog remedies and supplies, including Spratt's and Glover's. Call in and get a book on the care of your dog or puppy. Frank's dog soap will rid your dog of vermin. 15 per cake. Park Parke, Market Square.

BAD ACCIDENT AT BELL'S FACTORY

David Miller, 16 Years Old Got His Hand Caught in Cog-wheels of Can Carrier—Badly Mutilated.

An unfortunate accident happened at the Bell canning factory on Friday night last when David Miller, a sixteen years, got his hand caught in a piece of machinery.

The young man was working on a machine that carries the cans away from the tomato steamer and in some way got his thumb caught in the cog wheels. His screams attracted the attention of Manager Bell, who was standing close by and he rushed to his assistance.

Mr. Boyle threw his weight so hard on the shaft that controls the belt off that he broke it. He then climbed on top of the steam kettle and pulled the belt over with his feet.

The steam from the kettle was sufficiently strong enough to keep the men from going after the power was off. Chief of Police Swayze, who happened to be present, grabbed it and stopped it.

The young lad was rushed to the office of Dr. Smith in the Chief's car and the doctor ordered him to the St. Catharines hospital.

The skin and flesh was chewed and torn off his whole hand and his thumb and one finger were badly mutilated and it is feared that they will have to be amputated.

HUNTERS ARE BREAKING LAW

Several Young Men and Boys Are Shooting Game Out of Season—Fire Shot through Window of House.

There are several young men and boys in this district who are so fond of shooting that they are doing it out of season and thus laying themselves open to a heavy fine.

Complaints have been coming in

(Continued on page 8)

TOWER ON POST OFFICE FINISHED

Brick-layers Will Finish up Brick Work To-night—Carpenters are Ready to go Ahead With the Roof

When the six o'clock whistle blows tonight, the brick layers on the new post office will walk off the job for the last time.

The brick work on the tower was finished on Monday night, after which some odd places had to be built in and a couple of stone window coppings put in place. The masons started this morning on the chimney and it will be finished tonight and then the brick work will be done.

D. Marsh has a gang of carpenters on the job under Foreman Drury and they have all the studding and joists on the second floor in position.

The studs for the cornices all around the building and the tower have been put in and the building is now ready for the roof.

On the back portion, or customs house part, the top boarding on the roof has been finished and is now ready for the roofing material.

The big tower will be roofed immediately and finished up. It has four large windows in it, for the clock dials. They are five feet in diameter.

FINE DISPLAY OF PYROTHECNICS

H. G. & B. Have the Fireworks Game Down to a Science—Have Discovered Daylight Fireworks.

The Hand Fireworks Co. of Hamilton, never had anything on the H. G. & B. when it comes to producing a fine pyrotechnic display.

Anyone who does not believe this assertion should pay a visit to Grimsby at night time and watch the beautiful display of varicolored lights shoot skywards from the H. G. & B. tracks on Main St.

(Continued on page 5)

D. Marsh Gets Big Contract

His Tender for Pre-Cooling Plant Accepted, at a Figure Approximately $20,000—Are Now Excavating.

The contract for the new Government pre-cooling plant, which is to be built on Livingston Ave., was let on Wednesday last.

Mr D. Marsh of Grimsby was the lucky bidder and he is now at work on the ground. His tender, we understand, is approximately $20,000.

On Monday morning, Mr. Geo. Nigh, who has sub-let the excavating and cement work of the building, started teams and men to work taking out the cellar. He goes down two feet into the ground.

In a conversation with Mr. Nigh, the INDEPENDENT was told that the excavation work would be finished by tonight, Wednesday, after which the cement footing and basement walls will be immediately put in.

When it was first announced that the pre-cooling plant would be built everybody, including the INDEPENDENT, was under the impression that the building would be built on St. Andrews Ave., facing Bell's factory and along the Grand Trunk, but we must admit that for once in our lives we were wrong.

The building is to be built on Livingston Ave., next the High School and a switch to be run in from the H. G. & B.

CHAS. F. HARRISON JOINS BENEDICTS

Former Popular Young Grimsby Boy Married in Vancouver, on Sept 20th to Former Owen Sound Lady.

We clip the following from the society columns of the Vancouver, B. C. Daily Province, of Sept. 25:

"On Saturday, Sept. 20, at the First Baptist church, Seattle, by the Rev. Carter Helm Jones, D. D., the marriage was solemnized of Miss Mary Haughton Adair, daughter of Mr. and Mrs. Walter Adair, recently of Owen Sound, Ont., and Mr. Charles F. H. Harrison, son of Prof. C. W. Harrison and Madame Yulisse Harrison of Vancouver. The bride was attended by her cousin, Miss Kathleen Adair of Winnipeg, and the groom by Mr. Roy Parke of Hamilton, Ont. Mr. and Mrs. Harrison are spending their honeymoon at Shawnigan Lake and in the coast cities."

Charlie, or "Tibsey" as he was familiarly known in this district, was one of the most popular young men who ever lived in Grimsby. He resided here practically all his life and was for a number of years connected with the Bank of Hamilton here, moving to Vancouver with his parents about four years ago.

Congratulations Charlie.

CROWDS AT BEAMSVILLE FAIR

Over Five Thousand People Attend The Best Fair in its History—Horse Racing Was Excellent.

An accident which took place during one of the trotting races was the only occurence to mar the final day of the Beamsville fair on Friday. The accident happened during the first heat of the 2:27 class of trotters. Going around one of the turns, Frank G. Green, of Stoney Creek, driving his own horse Victoria was caught between two other horses. His sulky was lifted up into the air and he was thrown some distance away, landing heavily on his

(Continuedon page 6)

Still on the Job

at the old stand at the Bridge on Main street

I am in a better position than ever to look after your black smithing and horse-shoeing wants.

This is the time of year that your horses are working hard. Keep their feet in good condition, and have them well shod and they will stand the going.

Give me a call.

Charles A. Wasnidge
General Blacksmith and Horseshoer

The People's Paper — Established 1885

THE INDEPENDENT

MAIN STREET, GRIMSBY, ONT.

JAS. A. LIVINGSTON, Editor and Proprietor.
J. ORLON LIVINGSTON, News Editor.

Published every Wednesday

TERMS—Subscribers in Canada $1 per year in advance. In United States $1.50 per year in advance.

Advertising rates on application.

Telephone 36.

OUR
Trimmed Hats
are very popular in style, quality and price

We are offering pretty little Suit Hats nicely trimmed and good quality from $3 50 up.

Alto Dress Hats at from $5.00 up.

Call in and see them

Hinman-Atkinson
MILLINERY PARLORS
4 John St. North, cor King
Hamilton - - Upstairs

Value of the Agricultural College

A few years ago a student from the Agricultural College, spending his summer vacation at home, was bluntly told by a neighboring farmer that it was a great mistake to spend three or four of the best years of one's life in attending lectures and reading books. The young man, somewhat taken aback, explained that the time could not be considered lost and that he hoped to broaden his mind as well as increase his opportunities for usefulness. Even if considered on the narrower grounds of financial returns the chances were that he would be gainer in the long run.

Here were the two opposing views of the training that would fit a man for his life work on the farm. The older man, brought up in the hard school of experience, wanted to see immediate results and would take no chances in adopting new methods that had not been tried out under his own eyes. The student cherished many of the ideals of youth, not all of which would be realized but which would serve as inspiration to a high standard of life. He planned to get better returns from his crops, he would enjoy more of the comforts of life and secretly hoped that he would after a time merit the good will of his neighbors and in some sphere be recognized as a leader.

Colleges Adjust Their Courses

This happened, not in the pioneer days of agricultural colleges when professors and students were objects of ridicule, but at a later period, when the colleges were adjusting themselves to the wants of the farmer and the farmers themselves were showing a little interest in the experiments with grains and live stock. The technical features of agriculture attracted the youth and on his return to the farm he was disposed to talk of capillarity of soils and atavism of breeding in preference to a practical topic such as level or ridge cultivation of potatoes. There was still a lack of sympathy and a few misunderstandings that had to be cleared away before the graduate could be taken seriously by the old-timers with whom he came in contact.

Today the situation is improved to the advantage of all concerned. Professors have met the farmers on their own ground, have held judging classes and have organized spraying demonstrations in the orchards. Instead of doing all the teaching themselves they have encouraged general discussions whereby the experiences of local farmers were brought out. Summer excursions to the colleges have given thousands of people their first introduction to these institutions. The visitors have seen the experimental plots and gone with valuable suggestions which will help them on their own farms. They find that the text books and lectures are only means to an end and that the men in charge are as practical as themselves in their ideas or the management of a farm.

Remarkable Growth

That the colleges have gained the confidence of the people generally is evidenced by the remarkable growth in the past ten or fifteen years. Guelph College, which is the oldest in Canada, has outgrown its accommodations several times and now counts five hundred attending for shorter terms, or altogether over a thousand young men receiving instruction. Nova Scotia had only 17 students at the opening of 1905; last winter there was an enrollment of attendance of 114 for the regular course and 342 in short courses. Manitoba has made similar advance and is now preparing to move into more commodious quarters. Over the line in New York State there are 1,500 in the agricultural college compared with a few hundred ten years ago.

For the maintenance of these institutions enormous sums of money are required, the expenditure increasing each year to keep pace with the development. For the current year the appropriations for the Ontario College at Guelph amount to $282,000. In return for this the services rendered by the institution cover a wide field of activities. In the different departments experimental work is carried on under the direction of the professors and for this considerable equipment and the services of assistants are required. For example, the Field Husbandry department has a wage bill of over $11,000 and the total outlay $15,018. All this is apart from the salary of the professor. It would be difficult to estimate the benefits from the many experiments conducted by this department. There are few farmers in the province who do not know something of the plots and of the results obtained and published each year. Varieties of grain have been distributed which have supplanted old varieties through their superior quality. The cost of maintenance has been repaid many times in the increased yields over the province.

Opportunity For Young Men

The question which presents itself to the young man who proposes to enter college is whether he will be justified in the outlay of money necessary for a two or four years course. At this season of the year such enquiries come to the office usually from men who have ambition but little money. Viewed as a business proposition it involves much the same elements of chance that exist elsewhere. Not everyone who enters for a four years' course is successful in passing the series of examinations and obtaining a degree. There are openings for capable men in the government departments and in connection with large companies. There is a limited demand for managers of farms and of dairy concerns. Salaries offered look fairly good to the youth living on the farm and whose ideas of living expenses are still quite modest. However, as many of these situations are in cities where many items must be reckoned with the remuneration is not so very attractive. Certainly the salaries offered agricultural graduates do not compare with those secured by graduates of other technical colleges and there are few really big prizes, such as are within the reach of a successful doctor or lawyer.

Perhaps the most pleasing prospect is for a youth with a limited amount of capital or with the expectation of coming into possession of a farm. The original purpose of the agricultural college was to fit the boys of this class for actual farm duties and management. The training of specialists for what may be called professional work is a later growth in the curriculem. Given an ordinary school education, fair intelligence and love of rural life, a course of two years should be of inestimable benefit to the young farmer between the ages of 18 and 25. Dr. Robertson states that in Denmark he found the most successful farmers and those who were leading in the community had been students in the farm schools for a term or two and had then been inspired to take pride in their vocation. It will be a fortunate day for Canada when the number of students is increased to as many thousands as there are hundreds now. The information gained will bear fruit in better farming practice, but above all the rural spirit will be developed and the common farmer will no longer be

FIVE BREEDS
on Five Separate Farms

WHITE PLYMOUTH ROCKS (Riverside Farm)
WHITE WYANDOTTS (Lakeview Farm)
WHITE LEGHORNS (Cornucopia Farm)
ANCONAS (The Grimsby Poultry Yards)
BARRED PLYMOUTH ROCKS (Cherry Grove)

Only one breed on a farm and only the choicest birds used for breeding.

All breeds are heavy laying strains and all birds are healthy, hardy and well developed.

Yearling Breeders For Sale
Also Young Stock
Prices Reasonable

JAS. A. LIVINGSTON,
Grimsby, Ontario

"Picnic Supplies"

Picnic time is now here and to meet the demand we have a full line of

Paper Plates, Paper Table Clothes, Lunch Sets and Drinking Cups.

EASTMAN KODAK SUPPLIES

We have just received a new stock of Kodaks, Developing Papers, and Supplies of all kinds.

Brownie Cameras from $1.00 up

Hammocks, Fishing Tackle, Souvenirs, Stationery and Novelties.

Greves' Fancy Goods Store
Beamsville - Ontario

H. L. DAVIS
Piano Tuner,
The oldest and most reliable piano tuner in the district.
Twenty-five years experience.
A post-card will bring me right to your house at any time.
Prices moderate.
Also salesman for the Nordheimer Piano Co.
H. L. DAVIS,
770 Main St., E, Hamilton.

House Painting
Decorating
Papering

Prompt attention to all orders.

Prices Reasonable

HAIST
PAINTER AND DECORATOR.
Telephone 3. GRIMSBY

QUALITY SHOP

Exclusive English and American styles in Stetson, Christy's, Hawes and King Hats

Makers of Ladies' Waists and Men's Shirts to Order

W. and R. McLELLAND
Waldorf Hotel Building
HAMILTON

Jas. Crawford
Confectioner

Manufacturer of Wedding Cakes, Ice Cream and Fine Candy

Weddings, Receptions, At Homes and Entertainments Supplied

Lunch Counters
Caterers

34 King St. W., HAMILTON

FAKERS AT FALL FAIRS

Mr. J. Lockie Wilson, Superintendent of the Fall Fairs Association, is complaining loudly against the laxity of local Magistrates in punishing itinerant fakirs who conduct illegal gambling devices at rural exhibitions. Already this year there have been ten cases where prosecutions have been laid, but in most instances the magistrates let the offenders off on suspended sentence and they simply moev to the next county. Provincial Detective Brodie has been assigned to this work again this year, and although he has caused the arrest of several parties operating roulette wheels and similar devices, no summary punishment has followed, not even the confiscation of the appartus.

Mr. Wilson states that there are about one hundred fairs yet to be held and unless the efforts of the police to stamp out the gambling are supplemented by the magistrates, little good can be accomplished "Any magistrate who lets these men off on suspended sentence should lose his commission" was the view he stated.

At Windsor, Amherstburg and Essex Fairs gambling machines were allowed to operate without a license. Mr. Wilson suggests that the Government grant be withheld from any Fair where the directors permit such games on the grounds.

CUT RATE PRICES
Till April 1st, 1914
GEORGE CHI
Chinese Hand Laundry
Main Street, GRIMSBY
Goods Called For and Delivered

GENTLEMEN'S LIST

Shirts, open back.....
Shirts, plain.....
Collars.....
Cuffs, per pair.....
Under Shirts.....
Drawers.....
Flannel Shirts.....
Socks, per pair.....
Handkerchiefs.....

It is surprising how much fa ism is shown in the poultry yard both the male and females. Thi where the alternate male sys does good work. When there change made every week, the st will not have time enough to out favorites.

Buck's Furniture Co

10 per cent. off For Cash

Furniture and Carpets, Linoleum and Window Shades

J. W. BUCK, Beamsville
Licensed Embalmer

EVERY FARMER
—AND—
EVERY FRUIT GROWER
SHOULD READ
The Fruit Grower and Farmer
(formerly The Weekly Fruit Grower)
Enlarged and Improved

Concerning the whole range of **Fruit Growing, Market Gardening, Poultry Raising, General Farming Stock Breeding, Dairying and Bee Keeping**

Many Fruit Growers are not interested in Farming, but every Farmer should be interested in Fruit Growing.

The Fruit Grower and Farmer is a paper for everybody and everybody should subscribe for it.

Price $1.00 a year in advance.

Address:
The Fruit Grower and Farmer
Grimsby, Ontario

DENTAL

Dr J. M. Hughton
Dentist
Office over J. C. Farrells Shoe Store
Phone 215 Electrical Equipment
GRIMSBY ONT

DR. W. A. BROWNLEE
DENTIST
OFFICE—STEPHEN BLOCK
(Second Floor)
OFFICE HOURS—9.30 A.M. TO 4 P.M.
GRIMSBY, ONT.

F. HANSEL, Dentist,
Room 40 Federal Life Building,
Main and James Sts., Hamilton, Ont.

MEDICAL

DR. ALEXANDER
PHYSICIAN & SURGEON
CORONER COUNTY LINCOLN
MAIN ST. WEST GRIMSBY
Office hours, 8 to 10 a.m.; 1 to 2 and 7 to 8 p.m.
TELEPHONE No. 1

HERBERT E. WALLACE, M.D.C.M
Physcian and Surgeon.
Winona . . . Ontario
Telephone 125. Office on 50 road, first house north of Stone Road.

W. S. MILLYARD
M. B. M. C. P. & S. O.
PHYSICIAN and SURGEON
GRIMSBY, ONTARIO
Depot Street, 4th house from Main St.
Office Hours—9 to 10 a.m., 2 to 4 p.m. 7 to 8 p.m.
Phone 223

OSTEOPATHY

DR. H. W. SUTTON
OSTEOPATHIC PHYSICIAN
451 KING E., ST. CLAIRE APTS.
HAMILTON, ONT.
BRANCH OFFICE OVER K. M. STEPHEN'S
GRIMSBY - - ONTARIO

LEGAL

G. B. McCONACHIE
Barrister, Solicitor, Notary Public
Offices—Grimsby and Beamsville.
Money to loan at current rates.

H. CARPENTER, B. A.,
Barrister, Solicitor, Conveyancer, Etc.
Telephone 754.
Offices, 15 Main St., East, - Hamilton
At SMITHVILLE every Thursday

GIBSON & OSBORNE,
Barristers, Solicitors, Notaries, etc.
Money to loan. Private funds. Lowest rates
Bank of Commerce Building, Hamilton,
Hon. J. M. Gibson, K. C.,
J. J. O'Reilly W. W. Osborne

LANCASTER, CAMPBELL, & LANCASTER
Barristers, Solicitors, Notaries, etc.
25 Ontario St. St. CATHARINES
E. A. Lancaster, K. C., J. H. Campbell, E. H. Lancaster
Note—One of the firm will be at the Hotel Grimsby, Grimsby, every Wednesday from 1.30 to 6 p.m.

LAZIER & LAZIER, BARRISTERS, Solicitors, Notaries, etc. Money to loan at lowest rates. Office, "Spectator Building," Hamilton. S. F. Lazier, K.C. S. F. Lazier. H. L. Lazier.

LAND SURVEYOR

J. W. TYRRELL & CO.
Civil and Mining Engineers
Land Surveyors.
Office—7 Hughson St. South, Hamilton
Telephone 168

ARCHITECT

J. DAW, ARCHITECT
165 St. Paul St.
Opposite N. S. & T. R. Station
ST. CATHARINES, - ONT.

MONEY TO LOAN
On real estate security at current rates of interest.
W. B. CALDER,
Main street, Grimsby
PHONE NO. 7

MISCELLANEOUS

The Hamilton Provident and Loan Society
Cor King and Hughson St
HAMILTON
MONEY TO LOAN
On Farm Property
Valuator—W. F. Gibson, Vineland Station
Inspector—John McCoy Hamilton
Four per cent. paid on deposits running for one year or longer
C. FERRIE, Treasurer

While the eggs from pullets will hatch as well as those from hens, the young from eggs laid by one or two-year-old stock will be stronger.

Success Comes From Knowledge

Don't stay in a rut. We can show you how to improve your position. A good business education will overcome a great many difficulties.

We have one of the finest business colleges in Canada, with a staff of competent teachers. We teach **Gregg's** and **Pitman's shorthand, expert touch typewriting** and give you **actual business practice** in our commercial course. Special attention given to all of our pupils.

Enter at any time.

Send for prospectus and let us show you the road to success.

OSCAR MAIN, Principal

CANADA BUSINESS COLLEGE

Y. M. C. A. Building, HAMILTON

Phone 51 OSCAR MAIN, Principal

PLUMBING

Good Plumbing Is Not a Luxury

it is an absolute necessity, if you would care to take the full enjoyment of living. We can install every plumbing need, or

Correct Faulty Plumbing

Our workmen are very proficient and will cause you very little inconvenience in repair work.

Should you have any plumbing to be done, you will save time and money by attending to it at once.

Norman M. Walker

PLUMBING and HEATING

Opposite Post Office. Grimsby

COLD WEATHER FOOT COMFORT

You are wearing extra clothing for comfort and protection these days, but do you recognize that the FEET are the gateway through which many colds enter.

If you are wise you will wear extra foot covering, and naturally you'll expect THIS store to be prepared for you. In this you'll never be disappointed.

All our heavier lines, Rubbers, Overshoes, etc., are awaiting your inspection.

There is nothing you can need. There is nothing that cold or wet or slush or snow can demand but it is here, and here at its LOWEST cost to you.

FARRELL'S SHOE STORE, - Grimsby, Ontario

OUR STOCK

of Groceries and Dainties is very complete, and guaranteed absolutely fresh.

E. S. & R. T. JOHNSON

GROCERS AND HARDWARE MERCHANTS

PHONE 21

MAIN STREET - - - GRIMSBY

THE ROYAL BANK OF CANADA

WITH WHICH IS UNITED

THE TRADERS BANK OF CANADA

INCORPORATED 1869

Capital Authorized	$ 25,000,000
Capital Paid Up	11,500,000
Reserve Fund	12,500,000
Total Assets	180,000,000

290 Branches throughout Canada.

Savings Department at all Branches.

LONDON, ENG., OFFICE *Bank Bldgs—Princes St.*

NEW YORK AGENCY *Cor. William and Cedar Sts.*

Branches at Hamilton, Stoney Creek, Winona and St. Catharines

WOMAN A GREAT SUFFERER

Tells She Was Restored Health by Lydia E. Pinkham's Vegetable Compound.

Tilbury, Ont.—"I could praise Lydia E. Pinkham's Vegetable Compound all around the world because it has done so much for me. For two years I was so run down that I was unable to do my work. I had female weakness and dreadful periodic pains, constipation and backache, but now I am well of all these things. I took Lydia E. Pinkham's Vegetable Compound, Liver Pills and Sanative Wash. I give you permission to publish this letter to help others." — Mrs. WILFRED MARCHAND, Box 464, Tilbury, Ontario, Can.

Case of Mrs. Tully.

Chicago, Ill. — "I take pleasure in writing to thank you for what Lydia E. Pinkham's Vegetable Compound has done for me. I suffered with such awful periodic pains, and had a displacement, and received no benefit from the doctors. I was advised to take Lydia E. Pinkham's Vegetable Compound, and am now as well as ever."—Mrs. WILLIAM TULLY, 2052 Ogden Avenue, Chicago, Ill.

If you have the slightest doubt that Lydia E. Pinkham's Vegetable Compound will help you, write to Lydia E. Pinkham Medicine Co. (confidential) Lynn, Mass., for advice. Your letter will be opened, read and answered by a woman, and held in strict confidence.

APPLE SEASON

Getting near to apple-time,
Season best of all the year!
So I think at least, for I'm
One who holds that fruit most dear;
Weather's snappy keen and clear,
Full of vim and glow and zest,
Makes you want to shout and cheer,
Makes you feel a mortal blest,
That's the weather—apple-time.
And the apples—juicy, prime,
With their cheeks the rosiest,—
They'd stir anyone to rhyme!

Where's your other fruit can claim
Any such deserving fame?
Such a smack and such a tang,
Such a gastronomic thrill?
Let the other fruits go hang,
Only so I have my fill
Of the Pippin and the Snow
And the Baldwin and the Sweet
And the hundred sorts we know
Are the finest kind to eat;
Then, when autumn grows more chill,
Lead me to the cider-mill,
Where the juice that sparkles through
Has a zest and flavor, too,
High Olympus never knew.

Then it does me good to think
How this royal food and drink
Brings return none can compute
To the grower of the fruit;
Bring unto the farmer's hand
Streams of gold from every land;
Wherefore let the joy-bells chime,
As I give may thanks that I'm
Getting close to apple-time!

PHYSIOLOGY OF RIPENING

The discovery that some fruits may be retarded from ripening by treatment has enabled fruit growers in distant countries to market their produce in England and the Continent of Europe.

It is now possible to ship large quantities of peaches, apples, pears, plums and other fruits from Canada, the United States, South Africa, Tasmania and New Zealand, to European ports by means of cool storage—that is, by keeping them in a low, uniform temperature during transit.

Why the process of ripening should be arrested by cold is not quite clear but we know that warmth does hasten the process and it therefore follows that the lower the degree of heat the slower the change from unripeness to ripeness will be.

In regard to the physiology of the process of ripening, Sir W. T. Thistleton Dyer has pointed out that a green or growing fruit behaves exactly as the leaves and other parts of the plant do.

It decomposes carbon dioxide and gives out oxygen, but when it begins to ripen this process is reversed. Ripening is a thing apart from the general life of the plant; it is on the down grade and is analogus to decay and death. Ripening may be compared with the yellowing of the leaf in the fall.

In a state of nature the fruit has no other purpose than that of providing the seeds it contains with moisture, or incidentally, making it attractive to animals, which, in consuming it, assist in the distribution of the seeds.

We cultivate certain plants for their fruits, which we use as food, our object being quite as much that of the animals which devour the fruits for the same reason.

Squirrels collect and bury fruits to serve as food in winter, thus providing them with similar preservative conditions as we do when we place them in a fruit cellar, or under a covering of straw and soil.

While some fruits pass from the green to the mellow or ripe condition in a short time, others are much slower.

There is also a difference in the length of time fruits will preserve their freshness after having reached the condition known as ripeness.

It is difficult to account for the difference in this respect between the different kinds of apples, some being ripe in August and having little better keeping qualities than a peach and others being fit to eat in November and continuing so till spring or even till summer.

There is, however, a difference in flavor, according to age, apples in October usually containing more acid than those eaten in February or March.

Some fruits—bananas, for example—may be removed from the tree a considerable time before the change of color, which indicates ripeness, shows itself, and though they lose a little in flavor in consequence of this early gathering, they will, under favorable conditions, become ripe.

Not all fruits will do this—grapes for example. It is necessary that the nature of the fruit should be understood before subjecting it to either retarding or ripening treatment.

Ripening is not a matter on which much information can be found in books, the changes which actually take place not having been studied much. These changes are due to the action of ferments, many of which are oxidases—namely, capable of producing oxidation.

It has been found that darkness is an aid to the ripening process, a fact which importers of bananas turn to account, as also do the Japanese in their treatment of the fruits of the persimmon, who also add the fumes of alcohol for the purpose of hastening the chemical change.

It must be remembered that fresh fruits continue to give off carbon dioxide and water, that they breathe, as it were, and therefore, require a circulation of air in whatever temperature they may be kept. Without this, they quickly perish, or at any rate, change to a condition that renders them unsuitable for food.

There is a close analogy between birds' eggs and fruit and the conditions needed for their preservation in a state of freshness are pretty much the same.

NOX A COLD 108 WHILE YOU SLEEP

The most remarkable Cough and Cold remedy known to science. For all lung and throat trouble it has no equal. 25c and 50c per bottle, at all drug stores.

POULTRY SHOW DATES

Grimsby Poultry Association, Grimsby, Ont., Nov. 11th to Nov 14th. H. B. Strome, Secretary.

Brampton Poultry Association, Brampton, Ont., Jan. 7 to Jan. 10, 1914.

Napanee Poultry Association, Napanee, Ont., Jan. 13 to Jan. 15, 1914.

Elmira Poultry Association, Elmira, Ont., Nov. 4 to Nov. 6.

St. Catharines Poultry Association, St. Catharines, Ont., Dec. 30 to Jan. 1, 1914.

Lethbridge Poultry Association, Lethbridge, Alta., Jan. 6 to Jan 9, 1914.

Hanover Poultry Association, Hanover, Ont, Jan 13 to Jan. 15, 1914

Oshawa Poultry Association, Oshawa, Ont., Jan. 27 to Jan. 29, 1914.

Galt Poultry Association, Galt, Ont., Nov. 18 to Nov. 20.

Hamilton Poultry Association, Hamilton, Ont., Nov. 17 to 21.

Brantford Poultry Association, Brantford, Ont., Nov. 24 to 28.

Beamsville Poultry Association, Beamsville, Ont., Nov. 25 to 27.

Meaford Poultry Association, Meaford, Ont., Jan. 2 to 4, 1914.

DATES OF FALL FAIRS, 1913

Issued by the Agricultural Societies Branch of the Ontario Department of Agriculture, Toronto. J. Lockie Wilson, Supt.

Abingdon	Oct. 10, 11
Arthur	Oct. 8, 9
Binbrook	Oct. 8
Bradford	Oct. 21, 22
Brigden	Sept. 30
Caledonia	Oct. 9, 10
Campbellville	Oct. 9
Castleton	Oct. 10, 11
Delaware	Oct. 15
Demorestville	Oct. 10, 11
Dresden	Oct. 9, 10
Dundalk	Oct. 9, 10
Erin	Oct. 16, 17
Grand Valley	Oct. 21, 22
Harrisby	Thanksgiving Day
Highgate	Oct. 8, 9
Langton	Oct. 10, 11
Lion's Head	Oct. 11
Magnetewan	Oct. 9, 10
Markdale	Sept. 29, 30
Milton	Oct 14, 15
Newmarket	Oct. 7, 8
Norwood	Oct. 7-9
Owen Sound	Oct. 14, 15
Port Hope	Oct. 7-9
Queensville	Oct. 7, 8
Riceville	Oct. 14, 15
Ridgetown	Oct. 23
Rockton	Oct. 7-9
Rockton	Oct. 14, 15
Simcoe	Oct. 14-16
Smithville	Oct. 9, 10
South River	Oct. 7, 8
Spencerville	Oct. 16, 17
Teeswater	Oct. 7, 8
Waterford	Oct. 9
Watford	Oct. 7, 8
Woodbridge	Oct. 14, 15

Special Announcement

—TO—

Men, Boys and Parents

We have this week added a new department to our business—Hats—Hats and Caps for men and boys, and it's going to be a very live branch of our business.

With ten branch stores like this we can fairly be classed as wholesale buyers, and, of course, can offer you big price inducements.

Remember, this store now handles Men's and Boys' Clothes, ready to wear and made to measure; complete stocks of Men's and Boys' Furnishings and Hats and Caps. All our clothing is made in our own wholesale tailoring plant and our furnishings and hats are bought in quantities that enables us to undersell most retailers.

To start with, we will demonstrate what we can do for you in Men's Hats at $1.00, $2.00 and $2.50—English and American makes—and Boys' Hats 58c, $1.00 and $1.50.

Watch our windows.

OAK HALL

Men's and Boys' Outfitters

10 and 12 James St. N., HAMILTON

NO TURPENTINE 2 IN 1 SHOE POLISH "It's so easy" At all Dealers 10¢

VARICOSE VEINS CURED

NO NAMES USED WITHOUT WRITTEN CONSENT.

Confined to His Home for Weeks.

"Heavy work, severe straining and evil habits in youth brought on Varicose Veins. When I worked hard the aching would become severe and I was often laid up for a week at a time. My family physician told me an operation was my only hope—but I dreaded it. I tried several specialists, but soon found out all they wanted was my money. I commenced to look upon all doctors as little better than rogues. One day my boss asked me why I was off work so much and I told him my condition. He advised me to consult Drs. Kennedy & Kennedy, as he had taken treatment from them himself and knew they were square and skillful. I wrote them and got THE NEW METHOD TREATMENT. My progress was somewhat slow and during the first month's treatment I was somewhat discouraged. However, I continued treatment for three months longer and was rewarded with a complete cure. I could only earn $12 a week in a machine shop before treatment, now I am earning $21 and never loose a day. I wish all sufferers know of your valuable treatment.

HENRY C. LOCUST.

HAS YOUR BLOOD BEEN DISEASED?

BLOOD POISONS are the most prevalent and most serious diseases. They sap the very life blood of the victim and unless entirely eradicated from the system will cause serious complications. Beware of Mercury. It may suppress the symptoms—our NEW METHOD cures all blood diseases.

YOUNG OR MIDDLE AGED MEN.—Imprudent acts or later excesses have broken down your system. You feel the symptoms stealing over you. Mentally, physically and vitally you are not the man you used to be or should be. Will you heed the danger signals?

READER Are you a victim? Have you lost hope? Are you intending to marry? Has your blood been diseased? Have you any weakness? Our NEW METHOD TREATMENT will cure you. What it has done for others it will do for you. Consultation Free. No matter who has treated you, write for an honest opinion Free of Charge. Books Free—"Boyhood, Manhood, Fatherhood." (Illustrated) on Diseases of Men.

NO NAMES USED WITHOUT WRITTEN CONSENT. PRIVATE. No names on boxes or envelopes. Everything Confidential. Question List and Cost of Treatment FREE FOR HOME TREATMENT.

DRS. KENNEDY & KENNEDY

Cor. Michigan Ave. and Griswold St., Detroit, Mich.

NOTICE All letters from Canada must be addressed to our Canadian Correspondence Department in Windsor, Ont. If you desire to see us personally call at our Medical Institute in Detroit as we see and treat no patients in our Windsor offices which are for Correspondence and Laboratory for Canadian business only. Address all letters as follows:

DRS. KENNEDY & KENNEDY, Windsor, Ont.

Write for our private address.

SATURDAY AFTER SUPPER SALES

Don't eat your supper hurriedly it is not good for your digestive organs--but its good for your purse to be here directly after supper-- only death could keep some people away--We are becoming quite famous--bargains in all departments.

HAWKE'S STORE, Grimsby

Boys' Clothing Department We are overstocked in the Boy's Clothing Department, and must reduce this before Thanksgiving which will be here on the 20th--we sold nearly 50 Suits on Saturday--but we shall get ahead of this record because we intend to sell them all!--Why are they selling so well? Why because the prices have been cut so that you cannot resist the temptation offered--Ironclad Hardwear Tweeds from $2.25, Boys' Topcoats Overcoats all at special prices from $3.00 up.

Ladies' Millinery Dept. What a picture! Isn't that fine! doesn't that suit your kind of face! and price so reasonable too! You can here these kind of remarks daily in our Millinery Department --Miss O'Conner is a specialist in making Hats suit your face--this is where the art comes in--you had better see Miss O'Conner!--Thanksgiving will soon be here and you may be out of the fashion! See the exhibits of Millinery now on.

Mantles & Dress Goods Dept. Yes we are making a special clean up of a large stock of Ladies' Misses' and Children's Mantles and Fall Coats, there is a great variety for you to choose from, some cost $7.50 to be sold for $1.69, same value $10.00 and are selling at $2.00, others are reduced from $15.00 to $3.69.

Local News

St. Catharines now has a population of 16,026.

Mrs. Wm. Shelton spent a few days with relatives at Fenwick.

Harvest Thanksgiving services at St. Andrews next Sunday.

Dog for sale—Good house dog, moderate price. Apply Independent office.

Mrs. J. W. Thomas, Mountain St., is spending a week at Niagara Falls and Chippawa.

Wanted—A young girl to do light housework. Apply to Clint McCoy, Main St., Grimsby, next Union Bank.

Capital Paid Up $3,000,000. Reserve $3,750,000. Total Assets Over $46,000,000.

BANK OF HAMILTON

A Bank Account

Saving is a habit that is easily acquired and affords more pleasure and satisfaction than can be derived from the spending of money.

No matter how small may be the amount you are able to save from your salary each week, if it is deposited in this bank, you will be given the same courteous treatment that is offered large depositors.

An account can be started with one dollar and the highest current interest will be credited every six months.

GRIMSBY BRANCH
F. W. Pettingell, Agent.

Grimsby Fair will be held on Thanksgiving Day, Oct. 20.

Wanted—Girl for general housework. Apply to Mrs. L. H. Currie, Presbyterian Manse, Grimsby.

For Sale—Good eating potatoes, by the bushel or bag. Jas. A. Livingston, Grimsby.

The Lincoln and Welland public school teachers will hold their annual convention in St. Catharines on Thursday and Friday of this week.

Miss Alexander has taken Miss Brown's dressmaking rooms, over Miller's jewelry store and first class dressmaking is now in operation.

For Sale—125 stooks of corn, 12 sheaves in a stook. Apply to Sam Hunt, Townline North and South Grimsby.

For Sale—A one-horse dray, capacity one ton, also two pairs young pigs, soon able to take away. Apply to John W. Hilts, at the top of Grimsby Mountain, phone 295, ring 3.

Wanted—A nice home in Grimsby in exchange for eight thousand general store and post office. Good village near Hamilton. Apply F. H. W., Independent office, Grimsby.

Found—On the mountain, near the Thirty, a gold locket with initials M D. on the outside, and the miniature photo of a young lady on the inside. The owner can have the same by proving property, paying 25 cents for this notice, upon applying to S. Jackson on the Banks Farm, North Grimsby.

The Richelieu and Ontario steamers up to September 1, have carried 87,000 baskets of peaches from the Niagara peninsula from the ports of Queenston and Niagara-on-the-Lake. This is an advance of 34,000 over the same period last year. The N.S.T.R. steamers from Port Dalhousie have probably carried a similar amount.

Lost—On Thursday evening, Oct. 2, 1913, between Dr. Clarke's residence, North Grimsby, and Village Inn, Grimsby, Japanese suit case, bound with leather, unlocked, containing ladies' wearing apparel. The finder will confer a great favor by returning to the Independent office, where a reward will be paid.

Mrs. G. M. Beamer of North Grimsby sailed last Saturday, Oct. 4, from Montreal, on the steamer "Scandinavian," for Edinburgh. After an absence of nineteen years from her old home in Scotland, she will spend three months visiting her mother and other relatives and the scenes of

F. H. Jory, living on the Lake Shore, Beamsville, has about the best paying freak that we know of. He has a large tree on his farm, that is half pear-tree and half apple tree. Last week he picked ninety-seven baskets of Louise Bonne pears off the one side of the tree and off the other side he picked eighty-six baskets of Blenheim Pippin apples. Can you beat this?

For Sale—3,000 grape baskets. Apply to A. F. Hawke, phone 5, Grimsby.

For Sale—Two good work horses. Consumers Box & Lumber Co., Oak St., Grimsby.

For Sale—Eight 8-week old pigs; also wheat for chicken feed at 85c per bushel. Apply to A. Bingle, phone 282, ring 2, Grimsby.

Notice—Ratepayers will please remember that the water rates are due and payable at the clerk's office, Main St., on or before Oct. 15. The clerk will be in his office daily from 2 to 6 and 7 to 9 p.m.

The Webling McRaye Entertainment Company will give a very select program in St. Andrews Parish Hall, Grimsby, on the evening of Thanksgiving Day. The bills will be out in a few days. Full particulars next week.

For Sale—About 75 apple trees, well loaded with Spys, Baldwins and Spitzenbergs. Inspection invited, will sell the crop on the trees. Apply to J. T. Taylor, one mile north of Smithville.

Notice—Anyone needing wheat for chicken feed can secure it at 90c per bushel, delivered, by calling W. H. VanDuzer, Ridge Road, North Grimsby, phone 3, ring 3, Winona.

For Sale or Exchange—Good building lot, good locality, high and dry. Will exchange for good driving horse. See Swayze & Shepher, The Real Estate Men, Grimsby.

For Sale—Good building lots, high and dry, good locality, you can secure one of these lots by a payment of $25 down and the balance at $5 per month. See Swayze & Shepherd, The Real Estate Men, Grimsby.

For Sale—We are offering you your choice of five houses on St. Andrews Ave., containing seven and eight rooms, electric lights, new furnace in each one, nicely decorated, front and side verandah, nice lawn and good lot. Town water in each house. These houses are being offered at a sacrifice and must positively be sold by November 15. The location is the very best and if you are looking for a nice little home on easy terms, this is your opportunity, remember we are the exclusive agents for these houses, your choice for $2,300, with a payment of $300 down and the balance to suit the purchaser. See Swayze & Shepherd, The Real Estate Men, Grimsby.

For Sale—Good frame house and barn, good lot, five minutes walk to post office, a snap at $2,200 with a payment of only $200 down and the balance easy. Act quick. See Swayze & Shepherd, The Real Estate Men, Grimsby.

Notice to Fruit Growers—We are and will be loading iced car every day from now on, until further notified, get particulars and stamps for shipping, from Swayze & Shepherd, The Real Estate Men, Phone 215.

Constipation

Impossible to be well. The foe to good health. Correct at once. *Ayer's Pills.* One at bedtime. Sold for 60 years.

Ask Your Doctor. Made by J. C. Ayer Co., Montreal, Canada.

Mr. Harvey Strome of Elmira, visited at the home of his brother over Sunday.

Peter Bertram is still taking orders for manure at a lower price than it can be had later in the season.

For the convenience of those who can call at his farm, Peter Bertram carries a stock of Davies Poultry Food, Grit and Oyster Shell.

Miss Hilda Strome has returned to her home at Elmira, after spending a month with friends in town.

Wanted—A gentleman's second hand saddle, small size, please apply to Box 81, Winona.

Miss L. Sagboth intends opening a dancing class at the Parish Hall, Grimsby, Saturday, Oct. 18, for children and young people. Address or phone 4558, 34 Hess St., S., Hamilton. Terms $4.50 for a course of 10 lessons.

Miss L. Bagghoff intends opening tory of Music, Hamilton, will open a dancing class at the Parish Hall, Grimsby, for children and young people. Parties desiring instruction will kindly address 34 Hess St., S., Hamilton, for further information. Phone 4558.

Notice—I have just received a good supply of French and Dutch bulbs from Holland, good sound stock, all named varieties, such as tulips, daffodills, narcissus and hyacinths. I also have a good supply of ferns, cut flowers and other flowering plants. A. E. Cole, phone 56, ring 3.

Electric Wiring—Any person in Grimsby who has electric wiring to do should give me a trial. I have spent eleven years in this line of work and guarantee a first class job. I was over a year with the Westinghouse people in Hamilton, where I had a most excellent experience. I do perfect work and charge reasonable prices. Will J. Collier, telephone 113, ring 5, Grimsby.

— All we ask of the ladies is to visit our millinery department. If the attractiveness of our models and their extreme moderation of price do not appeal we prefer not to have you buy. It is only a pleasure to show what we have with obligation on your part. We take pride in our visitors, outside the question of buying. Now that the season is in full swing, with abundance of new things arriving daily from the wholesale milliners, our display should be worth your inspection. K. M. Stephen's Progressive Store, Grimsby.

The annual meeting of the Grimsby Club will be held in the Club room on Thursday evening, Oct. 9. The financial statement for the year will be presented and the election of officers for the ensuing year will take place.

Chairman of Board of Works Randall has had the hill on Elm St. graded up and the grade cut down. The grading for the sidewalks on the street has been finished and is now ready for the cement gang.

The rain and hail storm on Thursday morning last was a little bit more than the drains around town could handle. The hail fell and rolled down the sewer opening at the corner of Depot and Main Sts. so fast that it blocked it up. The drain on Victoria Ave. refused to work and the consequence was that the Canada Steel Specialty Co. were nearly flooded out.

The Rev. Isaac B. Tallman of Michigan, preached in the Methodist church last Sunday evening to a large congregation. His many friends were glad to meet him again. Though in his 86th year, Mr. Tallman's mind is bright and clear and the people present were delighted to hear him.

Our dressmaking department is in charge of a ladies' tailor and dress maker of wide experience in managing city shops. We absolutely guarantee her work. Anyone accustomed to city prices will be astonished at the saving effected by our moderate charges; this, too, in workmanship equal to best obtainable anywhere. K M Stephen's Progressive Store, Grimsby.

Wealth of Hair

Parisian Sage is the Preparation that Grows Hair, Stops Dandruff and Makes Hair Gloriously Radiant

Money back says W. M. Stewart Drug Co. if Parisian Sage does not eradicate all dandruff, stop splitting hair, falling hair and scalp itch, and put life and lustre into the dull faded hair of any man, woman or child.

Parisian Sage is pleasant and refreshing. No cheap perfumery odor, no disagreeable concoction, but a daintily perfumed tonic—one that is not sticky or greasy—that proves its goodness the first time you use it.

Baldness and faded hair are both caused by dandruff germs. Parisian Sage kills the germs and causes the hair to grow abundantly.

Large bottle at W. M. Stewart's and druggists everywhere. Regular price 50c.

THIRTY MOUNTAIN

Mr. Chas. Perkins of Beamsville, gave a splendid address to a large congregation on Sunday.

Mrs. Jas. Swackhammer has returned home from her trip to Vineland.

Mr. and Mrs. Snow and family of Vancouver, spent Sunday with Mr. and Mrs. Isaac Sweet.

Church service at seven p.m. instead of 3 p.m. as hitherto.

The famous Sutherland chariot racing combination returned home today from a most successful season at Toronto, Ottawa, Ogdensburg, N. Y., Brockton, Mass., and other big fairs.

PUBLIC NOTICE

We hereby give notice to the public that **H. H. WYLIE**, late manager of the **GRIMSBY BEACH LIMITED**, has been removed from that position and he is no longer in the employment of this Company. No orders or instructions from **MR. WYLIE** will recognized by **GRIMSBY BEACH LIMITED** as binding on them.

Grimsby Beach Limited
W. MARSHALL, President

FUN! FUN!! FUN!!!

AT THE GREAT

Mock Court Trial

Under the Auspices of

Grimsby Public Library

—IN—

Snetsinger's Hall

—ON—

TUESDAY EVENING

October 21, 1913

One of our most respected citizens will be charged with

Breach of Promise

Regular Court Rules. Startling Developments. Ludicrous Situations. Local Hits. An evening of Refined Fun.

Price 25 and 35 Cents

Tickets on Sale at G. E. Miller's October 11th.

Open at 7.30. Court called at 8.15

This is Tobey the First who was a Murphy. Meet the present Tobey

Tobey's—Where Quality Reigns Supreme —Tobey's

We've shown you twice a week if you've passed our windows at 50 James St. North, what to wear, and when to wear it. We're going to show you now what to buy and where to buy it.

You cannot possibly fail to include this store in your calculations, when you have a clothes problem to solve. You'll find here one of Canada's largest and finest stocks, splendid service, hearty co-operation, real interest in your appearance.

Ready with superb suits and overcoats for men and young men, at $9.95, $15, $20 and $25 and overcoats as high as $40. They represent a standard of style, quality and value seldom achieved.

In our boys' department, we have just doubled it, and with every boy's suit at $5 and over, we give you a watch, a good timekeeper, free.

If you have any idea of getting married, let us fit you out, we are well posted on what you should wear.

TOBEY
50 and 52 James St. N.
HAMILTON

PYROTHECNIC DISPLAY ON H. G. & B.

(Continued from page 1)

The newspapers have been informing us that scientists have been working for years to produce "daylight" fireworks.

They need not search any further, for the H. G. & B. has discovered the lost art in fireworks making. They not only supply a brilliant scene on Main St. at night, but do so in the day time as well. The cause of this grand, unrivalled spectacular pyrotechnic display is the short-circuits, at the joints of the rails upon which the H. G. & B. run their delapidated jaunting cars.

The rails through Grimsby were laid down twenty years ago and since that time have never been touched, with the exception of rebonding them which was done about two years ago. The ties which were placed under the rails twenty years ago have never been replaced and we doubt if there is a tie left in the ground or even a piece of a tie that is sound enough to make a toothpick.

About two years ago the rails were rebonded with a new machine. This worked satisfactorily, up till this year when the heavy and excessive traffic over the road has caused the bondings at nearly every joint to become broken with the result that there is a short circuit at every joint.

Every time a car gets near Grimsby and is pulling on the power you can see the juice and fire shoot up between the joints eight and nine inches into the air at seven or eight different places on Main St.

At the new post office the thing has got so bad that the steel rail is being melted.

One day last week a freight with two or three cars behind it was struggling to get up the hill and the joint at the post office shot fire and fireworks into the air for fifteen minutes without a break. After the display was over, several citizens examined the spot and found that the corner of the one rail for about a half inch, had been burnt right off.

The joint in front of Bourne Bros' store has quit shooting fire of late but about fifty times a day lets a roar and a crack out of it like a gun going off.

Several people have spoken to the INDEPENDENT about this matter, as their horses are getting so that they will not cross the tracks at certain points and it is only a week ago that a horse stepping on a joint, was knocked down.

At all the joints the bonding wire has been broken into small pieces and is scattered all over the road.

When people make complaints to us about the matter we simply tell them that we can do nothing and that it seems impossible to drive anything into the "Solid blocks of Ivory" that are supposed to be running the road.

A prominent business man in Grimsby had a funny experience on this road the other night and what he told the conductor who was responsible was funny. One night last week two cars ran to the top of the hill at the car barns and stopped. The front car was jammed full. The second car was jammed full.

The conductor on the second car ordered all the passengers out and told them to get on the front car. Out they got, women with babies and bundles and baby carriages, men with bundles both inside and out. In fact everybody was loaded. The business man was the last to get off.

When he alighted on the ground there was no car in sight. He says to the conductor, "Where is the car?"

The conductor says, "Why-er-er, a-a-ah I don't know, I guess it has gone down town," and he then told everybody to get on the car and on they got.

Then Mr. Business Man politely told the conductor that of all the wasp-headed yaps that he had ever seen in his many years of travelling he took the prize. "Why," says Mr. B. M. "you haven't got any more brains than the Lord gave a rabbit and you have no more license to have charge of a trolley car than my prize rooster has to take charge of an airship; but then I don't suppose you are any less brainless than the men higher up, for none of them have as yet exhibited any great amount of brains in the running of this ten cent railroad."

Good-night.

BUILDING ADDITION TO FACTORY

Hewson & Farrell, Basket Factory is a Beehive of Industry—Are building an Addition and Storehouse.

A reporter from the INDEPENDENT paid a visit to Hewson & Farrell's basket factory on Elm St. on Monday and it was about the busiest place that he had seen for a long time.

Talk about your bees, no beehive ever had anything on this place when it comes down to steady, fast work. In fact, everyone of the fifty men in the building was working as if his life depended on doing so much.

Tacks and veneer were flying in all directions and the incessant tapping of fifty hammers would make one think that a trip hammer driven by a sixty horse power motor, was in operation.

This factory was started late in the spring of 1913, and the business has already outgrown its capacity with the result that last week a contract was let to M. B. Zimmerman for a new addition and other work.

The addition to the present factory will be twelve feet wide by forty-eight feet long and two storeys high. It will be built onto the west side of the building, and will necessitate the closing down of the factory for about two weeks later on in the season.

A new store house thirty feet wide and sixty long and two storeys high is to be built at the rear of the factory and a new barn 24x30 is also to be built.

An endless chain hoist is to be placed in the west side of the building to be conveying to the second floor of bottoms and other material.

A new cement steam room is also to be built to take place of the wooden one now in use.

In conversation with Mr. H. H. Farrell, he stated that there were men on the pay-roll who drew as high as forty-five and fifty dollars a pay. They all work piece wok.

When asked about the contract for baskets for next year, he said, "We have not given that matter our attention yet, but I think they will be higher than they were last year."

BOOTS

This advertisement is to impress upon every man, woman, and child in Grimsby District that we have best of everything in Footwear for them. Our Stock is complete with every ordinary Footwear requirement and is constantly kept complete.

Not only does our stock meet the demands of variety, but there is a special feature —the all important one in fact—for which we claim unequalled excellence. We refer to Fit.

A suit of clothes may be made of the most expensive clothes which looms can weave; but, if ill-fitting, the garment is ever an eye-sore.

The same thing applies to Footwear. Even a philosopher cannot retain his equanimity in shoes which pinch.

Four years ago we started in to find the easiest fitting shoes made—shoes that, tried on any foot, would fit perfectly. After exhaustive searching and testing we discovered our ideal fitter. It is the "Model". We stocked heavily in the "Model", have continued to do so, and have every cause not to regret it.

As Post says, "There's a reason." The reason is that Canadian shoes are made on United States lasts. Canadian styles are obtained from United States. The trouble is that, owing to so large a foreign element in United States, their feet are narrow. The Model Shoe has altered the design to remedy this point.

In four years handling of "Model" Shoes we have simply been astonished at the ease with which "Model" Shoes give perfect fit.

Let us add that "Model" Shoes are up-to-now in style and of unsurpassed quality in leather and workmanship.

Also bear in mind that we have best shoes for girls and boys, and a full stock of all kinds of rubbers, rubber boots, overshoes, polishes—in fact everything obtainable in an exclusive shoe shop.

THIS IS BOOT SALE WEEK. SEE WINDOW. VISIT US PLEASE

Underwear

Men's Fleeced Lined Seconds, worth 50c.... .39

Boys' Fleece Lined, all sizes. A snap..... .25

Men's Finest Wool, elastic wove regular $1.50..... 1.13

Children's Ribbed 2 FOR .35

500 Vests and Drawers natural and white ribbed .19

Great Bargains in 50c Hygeian and other lines .39

Bargains in Women's finer lines also.

Clearing Out all Lawn and Silk Waists..... BELOW COST

SNAPS
OCT. 9 to 15
K. M. STEPHEN
GRIMSBY

Money Savers

New nobby $2.00 line Black Sateen Underskirts 1.19

Children's ribbed Cashmere and Women's Fleeced Hose .19

50c line, regular stock, Tweeds and Plain Dress Goods .39

Men's Wool work Socks, Cashmere and Fancy Socks .19

Sweaters

200 Men's Sweater Coats assorted patterns, Penman's choice 1.69

3 dozen Women's long, fashioned Coats, fancy knit worth $4.50 2.98

7 dozen Penman's Short Coats with Collars and Pockets, Pure Wool, worth $3.00 1.89

Men's 2 lb. weight Sweater Coats, assorted Patterns... 3.50

Good values in Children's Wool Sweaters and Sweater Coats. An endless variety to choose from.

New in Velvet Ties, Caps, Gloves, Furs, Fall Coats, Suits, Skirts

"Let's All Stampede" to the

Peninsular Central Agricultural Society's

Fall Exhibition

To Be Held At

SMITHVILLE

on Thursday and Friday

OCT. 9--10, 1913

Second Day, Oct. 10

4 HORSE RACES 4

Free-for-All — Local Race
2.40 Class — Double Team Race

Motorcycle Race
School Children's Parade
Big Exhibit of Stock and Farm Products
Cheap Rates on Railways
Open to the World

W. H. Trembley, President — W. F. H. Patterson, Secretary Smithville

MINATURE WAR AT GRIMSBY BEACH

H. H. Wylie and President of Grimsby Beach Limited Have Locked Horns Over a Line Fence Between Properties.

There appears to be a fight on between Mr. H. H. Wylie, Vice-President and largest stockholder of Grimsby Beach Limited and the President of the new Grimsby Beach Limited.

There is a dispute between the two about a line fence between the western boundary of the Grimsby Beach grounds and the eastern boundary of the property purchased from J. A. Book by Mrs. H. H. Wylie.

Mr. Wylie claims that on his plan submitted to North Grimsby Council and accepted by them, the roads on the new property continue through the old Grimsby Beach property and should be allowed to remain open. Grimsby Beach Limited claims that these roadways should not extend into their property, and accordingly, they have put up the line fence.

Mr. Wylie is accused of throwing the fence down and this little combat has been going on for some time, the one party putting up the fence and presumedly, the other party throwing it down.

In the meantime, it is claimed that Mr. Wylie has ceased to be manager of Grimsby Beach and the Beach Company is advertising that fact to the world.

It is a merry war and the end is not yet.

A BREACH OF PROMISE CASE

A Prominent Grimsby Citizen Will Have to Explain Why He Was Not Serious With Beautiful Widow.

For some time, it is alleged, one of our prominent citizens has paid more or less attention to a young and beautiful widow of this town, forgetting or at least not heeding the advice of the immortal Mr. Weller to his son Samuel to "Beware of the vidders."

He now claims that he was not serious in his attentions and that he was not attached to her, but however that may have been, the widow became attached to him and as he seems to have lost interest in the matter she has attached his property, which is a form of attachment that he does not enjoy.

The result is that he finds himself the defendant in a first class Breach of Promise Case and his questionable attitude towards the widow will be given an airing in the near future.

The parties in the case are so prominent that it is feared no court room will hold the vast crowd desirous of attending the trial, so it will be held in Snetsinger's Hall, on Tuesday evening, October 21, under the auspices of Grimsby Public Library, for whose benefit the proceeds will be devoted.

In other words, it will be a Mock Court Trial and it promises to be one of the most enjoyable affairs of many years, as a large number of our leading people will participate in the proceedings.

The committee having the trial in charge have engaged Col. A. V. Newton, the well known lawyer-lecturer of Worcester, Mass., to attend to the details and personally conduct the entertainment.

Col. Newton has had remarkable success in conducting similar entertainments and without doubt, the Breach of Promise Trial will be here, as elsewhere, an event long to be remembered with pleasure.

Grimsby Chopping Mill
New Management
E. KERN, Proprietor

I have purchased the Grimsby Chopping Mills and am prepared to supply the people of Grimsby and surrounding country with first class **FLOUR** and **FEED** in any quantity, delivered any reasonable distance, at very lowest current market prices.

Chopping of all kinds promptly done.

Grain purchased from farmers at market prices.

Telephone your wants and I will do the rest. **Phone 222.**

E. KERN
Grimsby Chopping Mill
Just north G.T.R. Station, Grimsby

THE DEATH OF BRADFORD YORK

Mr. Bradford York, well known to many of the citizens of Grimsby and brother to Daniel, James and William York, all formerly of this place, died at the home of his mother, Mrs. Rachael York, Beamsville, on Saturday, Oct. 4, 1913, at the age of 68 years.

The deceased gentleman had been in poor health for a long time and his demise had been expected for the past month.

The funeral took place on Monday, Oct. 6, to the Mountain Presbyterian cemetery, the service being conducted by the Rev. Samuel Jones, pastor of the Disciple church, Beamsville.

GRIMSBY'S SHARE 400

This fall and winter I want 2,000 men in Hamilton and the surrounding district to purchase suits and overcoats from me. Grimsby's share will be 400 and I want 1,000 boys, Grimsby's share 150. I have the clothes and styles suitable for that progressive town. The first $40 overcoats I sold last winter went to Grimsby and I know you are going to make good.

Tobey, 50 and 52 James St., North, Hamilton.

OLIVES

Are you giving a dinner? If so, you will need Olives as no dinner is complete without them. We have the largest stock and greatest variety in Grimsby and can give you anything you want in this line, Look over the following list and phone us your order.

CLUB HOUSE OLIVES

10 ounce bottle Queen Olives stuffed with Manzanilla Olives...40c
32 oz. bottle Queen Olives stuffed with Pimentos.....75c
32 oz. bottle Lunch Queen Olivas.....65c
10 oz. bottle Lunch Queen Olives.....25c
10 oz. bottle Manzanilla Olives 25c
8 oz. Plain Olives and stuffed Olives mixed.....25c
8 oz. bottle stuffed with Pimentos.....25c
5 oz. bottled, stuffed with Pimentos.....15c
8 oz. bottle Lunch Queen Olives.....20c
8 oz. bottle Manzanilla Olives 20c
40 oz. bottle Manzanilla Olives 60c

Also 10c and 15c sizes, and Heinz's Olives at 25c pt

J. P. ROBERTSON
QUALITY GROCERY
Phone 225 GRIMSBY

A FINE DISPLAY

Among the many fine displays of goods at the Beamsville Fair, one of the most noticeable was the display of sewing machines and pianos, made by Mr. G. T. Hartwell, of Grimsby.

Mr. Hartwell had on display all the different sizes and makes of Singer sewing machines, for which he is agent.

He also had a couple of beautiful pianos on show, of the Doherty manufacture. Miss Rena Hummell, during the afternoon played on both instruments and at all times had a large audience. This piano is a beauty and when played by an artist is equal to any on the market.

Mr. Hartwell is to be congratulated on his excellent display.

A Human Match Factory

The body contains phosphorus sufficient to make 483,000 matches. Phosphorus is one of fourteen elements composing the body—divided among bones, flesh, nervous system and other organs. The perfect health of body requires a perfect balance of the elements. These elements come from the food we eat—the stomach extracts and distributes them.

But if stomach is deranged—the balance of health is destroyed and the blood does not carry the proper elements to the different organs, and there is blood trouble—nerve trouble—heart trouble. Pain is the hungry cry of starved organs. Put the liver, stomach and organs of digestion and nutrition into a condition of health. That is just what is done by

DR. PIERCE'S

GOLDEN MEDICAL DISCOVERY

which has been so favorably known for over 40 years. It is now put up in tablet form, as well as liquid, and can be obtained of medicine dealers everywhere or by mail by sending 50 cents in 1c stamps for trial box—address R.V. Pierce, M. D., Buffalo, N.Y.

THE COMMON SENSE MEDICAL ADVISER

is a book of 1008 pages handsomely bound in cloth—treats of Physiology—Hygiene, Anatomy, Medicine and is a complete Home Physician—Send 50, 1c stamps to R.V.Pierce,Buffalo,N.Y.

Crowds at Beamsville Fair

(Continued from page 1)

head, and narrowly escaping the hoofs of the flying horses. Fortunately the accident was not serious. Mr. Green was found to have received a deep gash in his head, but returned to the track after the cut was patched up. His horse, Victoria, continued around the track after the accident.

Everyone was smiling at the fair Friday, even Old Sol. The last day was marked by perfect weather, good races, a record breaking crowd and the finest exhibits ever seen in this section. No one could complain that they did not get their money's worth of entertainment. Starting in at 2 o'clock, the races were run right up to seven o'clock. The only reason they stopped then was that darkness settled on the grounds.

Everybody in Beamsville was present, besides a large number of festive folks from Grimsby, Hamilton and the nearby towns. Secretary J. A. Sinclair said it was the biggest crowd that ever attended a fair here and estimated the attendance at between two and three thousand people, not to say anything at all of twice as many horses and cattle.

The fun and good feeling were marked throughout. Early in the proceedings some musical genius in the grand stand stampeded the crowd via the harmonica route with his ragtime airs and got them all singing and stamping their feet. Between whiles the Beamsville band played. Then there were the hot dog men, baseball artists and ring-the cane men. The object of one of the games was to knock Aunt Melinda (wooden in this instance) into a tub. As Auntie toppled over there was an amazing display of lingerie.

But the races were the great feature, unless, of course, you count the baby show. In the 2:27 class no less than seven heats were necessary.

Summary:

Free-for-all trot and pace, purse $100, mile heats, 3 in 5—

Col Baxter, by Arbuteskan, A. B. Baxter, Hamilton (Baxter).....1 1 1
Fritz Bingen, blk h, by Bingen, J. E. Swarts, St. Catharines (Swarts).....4 2 2
Birdie Hal, br m, by Star Hal H. Dore, Hamilton (Dore).....2 3 3
Zekena, ch m by Strongwood Lawrie & Leadman, Grimsby (Leadman).....3 4 4
Frank Merritt, b g, J. Wood, St. Catharines (Wood).....5 5 5
Time 2:23¼, 2:20¼, 2:18¼.

2:27 class trot or pace, purse $70, mile heats, 3 in 5—

Bessie Bryson, b m, (p) by Bryson, John Swarts, St. Catharines (Swarts)....3 1 1 2 2 3 4
Hal W., b g, (p) by Hal B. Mr. Brigham, Ryckman's Corners (Brigham).....4 3 4 5 1 1 2
Bannerette Jr., b g, (p) by Bannerette, J. E. Swarts, St. Catharines (Swarts) 6 4 5 1 4 2 1
Princess Ena, b m, by D. L. C., C. Barr, Grimsby (Barr).....1 5 6 6 3 4 3
Bedelia B. b m, by Hal B. A. B. Baxter, Hamilton (Baxter).....2 2 2 3 dr
Victoria, b m (p) by Arbuteskan, F. Green, Stoney Creek (Rattanbury).....7 7 3 4 dr
Sweetheart, br m (p) J. Wood St. Catharines (Wood). 5 6 7 dr
Time 2:25½, 2:26¼, 2:26¾, 2:24¼, 2:27¼, 2:27¼, 2:29½.

Ended as per summary.

Local race, purse $35, half mile heats, 3 in 5—

Bingen Royal by Fritz Bingen D. Middaugh, Smithville (Middaugh) 2 1 1 1
Dick Bingen, blk g, by Fritz Bingen, John Swarts, St. Catharines (Swarts)..... 1 2 2 2
Cataract Maid, b m, Mr. Houghtby, Louth (Houghtby)..... 3 3 3 3
Time 1:17¼, 1:16, 1:17½, 1:20.

A sun bonnet race was won by Charles Mackie. Gordon Fay and Curtis House coming in second and third respectively. A good deal of amusement was created by this race and by the quick-hitch-up race following, which was won by L. Konkle of Beamsville. C. Rodney was second and J. Cross third.

While the races were being run an unusual thing happened. Announcer Livingston inquired from the judges' stand if anyone in the crowd knew a young man named William Patterson. Some one did and it was learned that young Patterson had been suffocated, presumably by gas, in a Toronto boarding house. The young man was a former Beamsville boy and the adopted son of John and Jacob Stout, of Beamsville. The body will be brought back to Beamsville for burial.

There was a steady flow of visitors toward the horticultural building. No, the attraction did not consist of fruits or flowers or fancy work although these things were there in plenty. The attraction was just babies. Smiling, round-cheeked, healthy infants, every one of which was a Beamsville product. Three smiling mothers carried away prizes. They were Mrs. Wm. Mackie, Mrs. Wm. Smith and Mrs. Geo. Seymour all of Beamsville, and the prize babies—well, they were all boys. The girl babies didn't even have half a prize to divide between them.

Then there was Mrs. Anna Lyons of Dundas, who rarely misses a fair anywhere in this district. Mrs. Lyons won no less than 25 prizes for flowers, fruit, lace, fancy needlework, framed paintings and a few other little trinkets which she exhibited. Last year she won 47 prizes at the Beamsville fair, but this year, as she explained herself, competition was keener.

It was the 56th fair held under the auspices of the Clinton and Louth Agricultural societies and it was agreed on all hands that it was the "best ever." The officers of the Clinton Agricultural society are:

Edward Boughner, honorary president.
E. Hendershot, president.
Jas. Crown, first vice president.
Wm. Jerome, second vice president.
J. A. Sinclair, secretary.
W. D. Fairbrother, treasurer.
Directors—H. H. Tufford, Levi Moyer, R. Rodney, Rufus Moore, Ed. Goodall, Jas. Stevens, A. Fleming, R Lister, J. C. Fluhrer.
Superintendent of hall—Hugh Sinclair.

Following are the officers of the Louth Agricultural society:
D. B. Rittenhouse, honorary president.
Elisha Staff, president.
Geo. High, vice president.
Wm. Honsberger, secretary-treasurer.
Directors—A. Culp, Harry Fawell, Ed. Fry, G. Overholt, Clayton Culp, Wm. Sherk, A. Frank, Geo. Wiley, J. Wismer.

The following composed the fair committees:
Privileges—J. Crown, W. D. Culp.
Property—E. Hendershott, Wm. Jerome, Wm. Schultz.
Horses in harness—Wm. Jerome, Ed. Fry, W. D. Culp.
Colts, etc.—Wm. Honsberger, H. H Tufford, R. Rodney.
Cattle, sheep and swine—Geo. West, Rufus Moore, Ed. Boughner, D Moyer.
Poultry—Almer Couse, A. Fleming, Geo. Slingerland, Alex. Groff.
Dairy and culinary—Levi Moyer, Wm. Honsberger, Johnson Parker.
Grain, roots and vegetables—E. Staff, J. Crown, Wm. Schultz.
Fruit—H. Sinclair, R. Lister, H. Culp, E. Goodall, J. D. Bennett, Jas. Stevens, Wm. Boughner, Chas. Garlett, Robt. Dauborough.
Flowers—Mrs. Geo. Bolton, E. J. Amiss.
Ladies' Department—J P Osborne, Dr. Orth, L. B. Tufford, Mrs. Chas. Prudhomme, Mrs. Wm. Honsberger, Mrs. W. L. Tufford, Mrs. (Dr.) Orth, Mrs. Jas. Crown, Miss Sinclair, Miss Buck, Mrs. Wm. Gibson, Mrs. E Staff, Mrs L. B. Tufford.

PRIZE LIST

Carriage team, over 15½ hands—A H. Culp, Harvey Fawell, J. M. Moyer.
Heavy draught team—M Michemer, G. M. Smith.
Grafton's special—C. Swingle, G. Garner, E. Merritt.
Roadster team—A. Kinney, W. H. Robins.
Single roadster horse—H. Sturch, E. Hildreth, J. Cornelius.
Single carriage horse over 15½ hands—J. Book, A. Nevilles, E. Hendershott.
Single general purpose—H. Drury, C. Swingle, Geo. Gurney.
Single hackney—A. Marshall.
Saddle horse—A. Shields & Son.
Heavy draught brood mare—E. A. Thompson, A. Sholts, C. Hallett.
Heavy draught colt, gelding or mare, 3 years old—H. Hitchcock, John Roland.
Heavy draught colt, gelding or mare. 2 years old—O. Sholts.
Heavy draught colt, gelding or mare, 1 year old—O. Sholts, E. Culp, G. West.
Heavy draught foal, 1913—J. Roland, P. High, V. Thompson.
Carriage brood mare—R. Overholt, W. Honsberger.
Carriage colt, gelding or mare, 3 years old—C. Swingle, F. Lane, C. W. Culp.
Carriage colt, gelding or mare, 2 years old—F. Lane, A. Kinney, M. Travers.
Carriage colt, gelding or mare, 1 year old—H. Fawell, R. Honsberger.
Carriage foal, 1913—Wm. Honsberger, Geo. Smith, I. Tufford.
General purpose brood mare—I. Fawell, W. Lidell, Geo. Smith.
General purpose colt, gelding or mare, 3 years old—M. Travers, Geo. Garner, W. Culp.
General purpose colt, gelding or mare, 3 years old—M. Travers, Geo. Garner, W. Culp.
General purpose colt, gelding or mare, 2 year old—C. Haslett, E. Fretz, W. D. Culp.
General purpose colt, gelding or mare, 1 year old—H. Tufford.
General purpose foal 1913—I. Clans, C. Hallett, Moote Bros.
Roadster brood mare—W. Weaver, W. Honsberger, E. B. Durham.
Roadster colt, gelding or mare, 3 years old—E. Staff, W. Wilcox, W. Weaver.
Roadster colt, gelding or mare, 1 year old—W. Weaver, D. Honsberger.
Roadster foal, 1913—Claus, J. Pegg, W. Weaver.
Agricultural team—I. Martin, H. Fawell, T. Murphy.
Agricultural brood mare—C. Wade, J. Young, G. W. Wylie.
Agricultural colt, gelding or mare, 3 years old—I. Moote, S. Culp.
Agricultural colt, gelding or mare, 2 years old—H. Hitchcock, G W Wylie E. Thompson.
Agricultural colt, gelding or mare, 1 year old—R. Keys.
Agricultural foal, 1913—J. Roland, W. Weaver, J. Young.

Specials.

Best broken colt, under 2 years, which has never taken a prize at any fair with horses—R. C. Rubel, W. Weaver.
Best lady driver—Mrs. W. Boughner, Mrs. G. W. Wylie.
Best farmer's road horse—H. Sturch, E. Hildreth.
Best colt, 1913, sired by Prince Richelieu—E. Fretz.

CATTLE

Durham

Bull, 1 year and over—D. H Claus, M. Mitchener.
Bull calf, under 1 year—D H Claus
Cow—D H Claus, M. Mitchener.
Heifer, 1 year old—M. Mitcher.
Heifer calf, under 1 year—D. H. Claus, M. Mitchener.

Ayrshire

Bull, 1 year and over—W McPherson, M. Mitchener.
Bull calf, under 1 year—W. McPherson, 1 and 2.
Cow—W. McPherson 1 and 2, M. Mitchener.
Heifer, 2 years old—W. McPherson.
Heifer, 1 year old—W. McPherson 1 and 2, M. Mitchener.
Heifer calf, under 1 year—W. McPherson, 1, 2 and 3.

(Continued on page 7)

THE DOCTOR SAID "I CAN'T HELP YOU"

Suffered 10 Months with Kidney Complaint. Gin Pills Cured.

Dunvegan, Inverness Co.

I am perfectly cured of Kidney complaint after using Gin Pills. Six hours after taking the first Pill I obtained relief, and now after three months I feel as well as ever.

I suffered ten months and the Physician attending me advised me to go to the Victoria Hospital at Halifax, as he could do nothing more for me. I may add that I used a great deal of medicine, and strictly followed my physician's directions regarding diet, etc., but without avail, until providentially I learned of your most excellent remedy. I am recommending Gin Pills.

(Sgd.) LEWIS MACPHERSON.

Sold by druggists and dealers everywhere at 50c a box—6 for $2.50, or sent direct. Write for sample, free if you mention this paper.

National Drug and Chemical Co., of Canada, Limited, Toronto. 175

Voters' List Court

South Grimsby

Notice is hereby given that a Court will be held, pursuant to the Ontario Voters' List Act, by His Honor the Judge of the County Court of the County of Lincoln at Grant's Hall, Smithville, on Thursday, the 9th day of October, 1913, at 9.30 o'clock a.m. to hear and determine complaints of errors and omissions in the Voters' List of the Municipality of South Grimsby for 1913.

Dated the 30th day of Sept., 1913.

F. W. ROBERTS,
Clerk of S. Grimsby, Township.

Contractor's Supplies
Lime for Spraying

Lime, Portland Cement
Plaster Paris, etc.
Plastering Hair
Mortar Color
Lath

All other Contractors' Supplies

H. & J. Dow

81 Main St. West
Telephone 771. HAMILTON

JOHN B. BRANT

Marriage License Issued
General Conveyancer, Assignee and Valuator.
Money to Loan at Current Rates
Smithville, Ont.

WE ARE

Prepared to attend to all your blacksmithing wants in first class style.

Our horse shoeing department was never in better shape to handle your shoeing than now.

Have you ordered a new dray for this season? If not give us a chance to show you what we can do in this line.

Repairing of all kinds done

SCOTT & SANGSTER
Phone 71 Mountain St.
GRIMSBY, ONT

Warm Weather OXFORDS AND PUMPS IN Patent, Gun Metals and Tan.

LACROSSE and TENNIS SHOES in all sizes
BATHING SHOES

Practical Boot Repairing

H. BULL
Main St East, GRIMSBY

W. W. KIDD C. T. FARRELL

KIDD & FARRELL

Real Estate and Insurance

Private and Company
MONEY TO LOAN

Office Main Street, GRIMSBY.

MORE than the essays of Chesterfield does the Chesterfield Overcoat of today keep alive the saying.—

That Chesterfieldian Air"

There is no top coat which presents such a clean cut and gentlemanly expression—and we have the new Spring weaves in black, brown and Oxford greys—with all the real "Semi-ready air" of culture and refinement—and yet with the staunch wearing qualities which careful tailoring gives

We were never in a better position to do your tailoring then right now. All the newest and niftiest worsteds and tweeds for your selection.

WE FIT THE HARD TO FIT

PHIPPS BROS.
GRIMSBY - ONT

Helpful Hints ON WALL DECORATING

will be cheerfully given you by our salesmen. You will find them well informed in Interior Decorating and very much interested in getting you just what you want.

Our enormous stock helps them out in this Almost any design or coloring you may wish can be supplied by us You will appreciate a call here.

A. C. TURNBULL
51, 53 King St. West
HAMILTON

BLACK KNIGHT STOVE POLISH

A HOUSEWIFE IS JUDGED BY HER KITCHEN. FOR A BRIGHT STOVE AND A BRIGHT REPUTATION, USE BLACK KNIGHT.

A PASTE! NO WASTE! THE F. F. DALLEY CO. LTD. HAMILTON, ONT. NO DUST NO RUST

Before the cold weather comes
"Brighten Up"
WITH
Sherwin-Williams Paints
FOR SALE BY
BOURNE BROS.
The Grocers and Hardware Merchants
Phone 5, GRIMSBY, ONT.

Mountain Mills
Thirty Mountain

Will commence running their Cider Press after Oct. 1, 1913, and will run on each

Tuesday and Friday

until December 1, 1913

Grinding will be done on the same days.

GEO. E. KONKLE
Proprietor
Mountain Mills, Thirty Mountain

Electric Wiring

Electric Light and Power Wiring.

Repairs, Alterations, Additions. Neat and Reliable work.

WILL J. COLLIER
GRIMSBY
Wire for me and I'll "Wire" for you

Phone 113 ring 5, Grimsby

NOTICE

To parents who are desirous of giving an extra polish to their children's education, or to adults who contemplate travelling or residing in Mexico or the new Panama district.

W. J. COLLIER

is prepared to give lessons in French and Spanish at moderate terms.

11 Years continuous residence in France. 5 Years in Spain.

Phone 113 ring 5

EVERY HORSEMAN SHOULD READ
THE CANADIAN SPORTSMAN

It contains everything worth knowing about all the Trotting and Running Horses, in America, every week.....

Subscription Price—$2.00 per year, $1.00 for six months, in advance.....

JAS. A. LIVINGSTON, Editor, GRIMSBY, Ontario

CANADIAN PACIFIC

Colonist Rates

(One Way—Second Class)
From all Stations in Ontario
To certain points in

Alberta	British Columbia
California	Montana
Oregon	Washington
Arizona	Idaho, Etc.

Daily until Oct. 10

Full particulars, Rates, Etc., from any C. P. R. Agent, or write M. G. Murphy, District Passenger Agent, Toronto

LONG, FAT, ROMAN LEAN or PUG

We have glasses to fit 'em or tell you why it can't be done. We recommend the genuine Shur-on and carry a full line in stock of this most popular Eye Glass and Spectacle. Eyes thoroughly examined without charge.

GLOBE OPTICAL CO.
111 King East, HAMILTON
I. B. ROUSE, Proprietor
39 Steps from Terminal Depot

Farm For Sale

One of the best fruit farms in the distsict, containing eleven acres, located on Maple Ave., Grimsby, south of Grand Trunk Railway, well planted, mostly to peaches; very excellent soil; price reasonable; value increasing. Will sell in two parts of five and six acres if preferred. Investigate at once.

J. H. MEATH, Owner,
17 South Division Street,
Ellicott Square,
Buffaly, N. Y.

A scratching shed is of no earthly use unless the floors are well littered with some light material like leaves, hay or straw, and the grain sown among it. This will induce exercise.

Over 100,000
of the best and most interesting
BOOKS
ever published. Good for book lovers, general reading, Sunday and day school libraries.

Better Books and Lower Prices than ever.

Call and see our stock.

CLOKE'S BOOKSHOP
16 WEST KING ST., Hamilton.

R. DUNCAN & CO.

The Greatest Temperance Lesson

Jack London's story of his own life and experiences from the substance of his new novel, "John Barleycorn." It is the most vivid presentation of a man's fight against drink ever published.

It is more than the record of an unusually stirring and adventurous life. It is also a plea for conditions of society which shall make life easier especially for the young yet to be born.

Price 1.30

ROBERT DUNCAN & CO.
Stationers and Printers
Cor. James and Market Square
HAMILTON

BRIARCLIFF TEA

Just received another consignment of

Orange Pekoe Ceylon Tea

Packed in Colombo, in half-pound packages.

40 cents a pound

James Osborne & Son
THE LEADING GROCERS
12 and 14 James St. South
HAMILTON
Telephones 186 and 630

SYNOPSIS OF DOMINION LAND REGULATIONS

Any person who is the sole head of a family, or any male over 18 years old, may homestead a quarter section of available Dominion land in Manitoba, Saskatchewan or Alberta. The applicant must appear in person at the Dominion Lands Agency or Sub-agency for the district. Entry by proxy may be made at any agency, on certain conditions by father, mother, son, daughter, brother or sister of intending homesteader.

Duties—Six months' residence upon and cultivation of the land in each of three years. A homesteader may live within nine miles of his homestead on a farm of at least 80 acres solely owned and occupied by him or by his father, mother, son, daughter, brother or sister.

In certain districts a homesteader in good standing may pre-empt a quarter section alongside his homestead. Price $3 per acre.

Duties—Must reside upon the homestead or pre-emption six months in each of six years from date of homestead entry (including the time required to earn homestead patent) and cultivate fifty acres extra.

A homesteader who has exhausted his homestead right and cannot obtain a pre-emption may enter for a purchased homestead in certain districts. Price $3 per acre. Duties—Must reside six months in each of three years, cultivate fifty acres and erect a house worth $300.

W. W. CORY,
Deputy of the Minister of the Interior.

N. B.—Unauthorized publication of this advertisement will not be paid for.

FOR SALE
White and Columbian Wyandottes, Light Brahmas, and S.C. White Leghorns. Over 30 years a breeder. Stock and eggs for sale.
MICHAEL K. BOYER,
Box 25, Hammonton, New Jersey

TO BENEFIT OTHER SUFFERERS

You May Publish My Letter About "Fruit-a-tives"

Mr. Jones is proud to acknowledge the great debt of gratitude he owes "Fruit-a-tives". He is glad to have his letter published in order that other sufferers may be induced to try these wonderful tablets made of fruit juices.

SARNIA, ONT., FEB. 5th, 1911

"I have been a sufferer for the past 25 years with Constipation, Indigestion and Catarrh of the Stomach. I tried many remedies and many doctors, but derived no benefit whatever. Finally, I read an advertisement for "Fruit-a-tives". I decided to give "Fruit-a-tives" a trial and they did exactly what was claimed for them. I have now taken them for some time and find they are the only remedy that does me good. I have recommended "Fruit-a-tives" to a great many of my friends, and I cannot praise these fruit tablets too highly"

PAUL J. JONES.

50c a box, 6 for $2.50, trial size, 25c. At dealers or sent postpaid on receipt of price by Fruit-a-tives Limited, Ottawa.

Beamsville Fair

(Continued from page 6)

Jersey

Bull calf, under 1 year—T. Lane & Son, 1. Moote.
Cow—Moote Bros.
Heifer, 2 years old—Moote Bros.
Heifer, 1 year old—Moote Bros., 1. Moote, Moote Bros.
Heifer calf, under 1 year—L. Lane & Son, 1 Moote.

Holstein

Bull, 1 year and over—S. Culp, P. Merritt.
Bull calf, under 1 year—P. Merritt.
Cow—P. Merritt, 1, 2 and 3.
Heifer, 2 years old—S. Culp, P. Merritt.
Heifer, 1 year old—P. Merritt.
Heifer calf, under 1 year—P. Merritt, 1 and 2.

GRADES

Beef type:
Cow—D. H. Claus.
Heifer, 1 year old—J. Hobden.
Heifer calf, under 1 year—J. Jamieson, J. Hobden.
Dairy type:
Cow—J. Crown, Miss Rowe.
Heifer, 1 year old—P. Merritt 1 and 2.
Heifer calf, under 1 year—G. Bolton, D. H. Claus.

SHEEP

Leicester:
Ram, aged—Moote Bros., D. Shaw.
Ram, shearling—D. Shaw.
Pair ewes, aged—Moote Bros., D. M. Shaw.
Pair ewes, shearling—Moote Bros., D. M. Shaw.
Pair ewes, lambs—Moote Bros., D. M. Shaw.
Ram lamb—Moote Bros., D. M. Shaw.
Cotswold:
Ram, aged—M. Mitchener.
Ram, shearling—M. Mitchener.
Pair ewes, aged—M. Mitchener.
Fair ewes, shearling—M. Mitchener
Fair ewe lambs—M. Mitchener.
Ram lamb—M. Mitchener.
Dorset:
Ram, aged—A. Marshall.
Ram, shearling—A. Marshall.
Pair ewes, aged—A. Marshall.
Pair ewes, shearling—A. Marshall.
Pair ewe lambs—A. Marshall.
Ram lamb—J. Nelson, A. Marshall
Shropshire:
Ram, aged—A. Shields & Son.
Ram, shearling—A. Shields & Son.
Pair ewes, aged—A. Shields & Son.
Pair ewes, shearling—A. Shields & Son.
Pair ewe lambs—A Shields & Son.
Ram lam—A. Shields & Son.
Oxford Downs:
Ram, aged—J. Nelson, L. Lane & Sons.
Ram, shearling—J. Nelson, L Lane & Sons.
Pair ewes, aged—J. Nelson, L. Lane & Sons.
Pair ewes, shearling—J. Nelson, L Lane & Sons.
Pair ewe lambs—J Nelson, L. Lane & sons.
Ram lamb—J. Nelson, L. Lane & Sons.

SWINE

Yorkshire:
Sow pig, under 1 year—Moote Bros
Berkshire:
Brood sow—S. H. Culp.
Sow pig, under 1 year—S. H. Culp, A. Marshall.

POULTRY

Dark or light Brahma cock—W. Leppert.
Leppert; hen—G. Slingerland, W Leppert.
Cochins, cockerel—W. Leppert.
Barred Rock cock—J. Lang, J. Hicks.
Barred Rock hen—Moote Bros., J. Hicks.
Barred Rock pullet—J. Hicks, J. Lang.
Barred Rock cockerel—J. Lang, H. England.
White Plymouth Rock, cock—C. Metler, Beamer Bros.
White Plymouth Rock, hen—C Metler 1 and 2
White Plymouth Rock, cockerel—Beamer Bros., C. Metler.
White Plymouth Rock, pullet—Beamer Bros., D. A. Shields & Son.
Buff Orpington, cock—A. Marshall, land 2
Buff Orpington, hen—A. Marshall, W. Furminger.
Buff Orpington, cockerel—W. Furminger, A. Marshall.
Buff Orpington, pullet—W. Furminger, A. Marshall.
Black Orpington, cock—W. Furminger, A. Marshall.
Black Orpington, hen—W. Furminger, A. Marshall.
Black Orpington, cockerel—W. Furminger, J. Armstrong.
Black Orpington, pullet—J. Armstrong 1 and 2.
Orpington, cockerel—W. Furminger, W. Honsberger.
Orpington pullet—W. Furminger, W. Honsberger.
S. L. Wyandotte, cock—Beamer Bros.
S. L. Wyandotte, hen—Beamer Bros.
S. L. Wyandotte, cockerel—Beamer Bros.
S. L. Wyandotte, pullet—Beamer Bros.
White Wyandotte, cock—C. Metler.
White Wyandotte, hen—C. Metler.
White Wyandotte cockerel—W. Furminger, A. Cause.
White Wyandotte, pullet—A. Couse 1 and 2.
Partridge Wyandotte, cock—W. Furminger, C. Metler.
Partridge Wyandotte, hen—A. Growl, W. Furminger.
Partridge Wyandotte, cockerel—W Shultz 1 and 2.
Partridge Wyandotte, pullet—A. Growl, W. Shultz.
Golden Wyandotte, cock—C Metler
Golden Wyandotte, hen—C Metler.
Andalusian, hen—A. Couse.
Andalusian cockerel—A. Couse.
Andalusian, pullet—A. Couse.
Rhode Island Red, rose comb, cock—J. Lang.
Rhode Island Red, rose comb, cockerel—J. Lang.
Rhode Island Red, rose comb, pullet—J. Lang.
Rhode Island Red, rose comb cock—J. Lang, F. Culp.
Rhode Island Red, single comb, cock—J. Lang.
Rhode Island Red, single comb, hen—J. Lang.
Rhode Island Red, single comb, cockerel—J. Lang.
Rhode Island Red, single comb, pullet—J. Lang, 1 and 2.

(To be continued)

Must You Be Bald?

What have you done to stop your hair from falling? Have you tried Rexall "93" Hair Tonic? If not, we want you to try it at our risk.

If you have dandruff; if your hair is falling out and your scalp is not glazed and shiny, if you use Rexall "93" Hair Tonic according to directions for thirty days, and at the end of that time you are not thoroughly satisfied with the results and will tell us so, we will immediately hand back your money. We won't ask you to promise anything. We won't even question you. We will take your mere word and return your money.

Doesn't it stand to reason that Rexall "93" Hair Tonic must be a mighty good remedy and have given great satisfaction to our customers if we endorse it like this? We know of no similar remedy that is as good. It is because of what Rexall "93" Hair Tonic has done for others that we back it with our own money.

Why suffer scalp and hair trouble or be bald, when Rexall "93" Hair Tonic will remove dandruff, make your scalp comfortable and healthy, promote hair growth and tend to prevent baldness—when we will pay for the treatment should it fail to please you?

We don't obligate you to anything. You simply buy the treatment; use it, and if not pleased, come back to us empty-handed—and we will hand back what you paid us. Two sizes, 50c and $1.00 a bottle.

You can buy Rexall "93" Hair Tonic in this community only at our store:

R. J. CROSBY.
Smithville Ontario

The Rexall Store

There is a Rexall Store in nearly every town and city in the United States, Canada and Great Britain. There is a different Rexall Remedy for nearly every ordinary human ill—each especially designed for the particular ill for which it is recommended.

The Rexall Stores are America's Greatest Drug Stores

Ayer's Sarsaparilla
Changes tendency toward disease to tendency toward health. No alcohol. Sold for 60 years.
Ask Your Doctor. Made by J. C. Ayer Co., Montreal, Canada.

ST. ANNS

Mrs. John Nelson and daughter Bertha of Grimsby spent the week end with Mr. and Mrs. Robert Book.

Mrs. C. M. Snyder went to Hamiltonton one day this week.

A large number from here attended the Beamsville Fair on Wednesday.

Mr. A. Silverthorn is able to be around again after his illness.

Miss Jacobs of Grassies is visiting his sister, Mrs. Roland Hill.

Mrs. Cuthbert Potts has returned to her home in Chicago, after visiting her aunt, Mrs. W. H. Fisher.

Miss Alice McPherson of Welland is visiting at Mr. A. Snyder's.

Mr. W L Felker and Mr. W. G. Adams attended the funeral of Mr. Isaac Swayzie in Canboro on Sunday.

Mr. and Mrs. Thomas Crosby spent the week-end with friends in Wellandport.

Mrs. John Taylor and Mrs. Stephen Morley attended the funeral of Wm. Paterson at Bridgeport on Saturday.

Mr. and Mrs. Jas. Sinclair and son of Beamsville, visited Mr. and Mrs. John Burch over the week-end.

A number of our citizens attended the Fenwick and Wellandport fair this week.

Mr. A. McBean is spending a few days with friends in St. Catharines.

Charles McLean was in Smithville one day this week.

Miss May Parker went to Stoney Creek on Monday.

Mr. and Mrs. John Beamer and daughter Pearl were week-end visitors at Mr. Anderson's at Wellandport.

Mr. and Mrs. H. Schwab and Mr. and Mrs. J. Schwab and Miss Maud Schwab of Wellandport spent the week-end with Mr. and Mrs. A. Schram.

BEAMSVILLE

Fred Davey of Hamilton was in town on Monday.

Miss Spears has gone to her home in Listowel.

The funeral of Bradford York took place on Monday afternoon last.

The Boy Scouts have rented the rooms over Jeffrie's store for an assembly room.

Quite a number from here have attended the Grand in Hamilton this week.

M. Wardell of Toronto spent a few days in town last week.

E. Disher, A. Tufford, R. F. Greves, W. Jerome, H. Robinson, J. D. Bennett and W. D. Fairbrother attended Fenwick Fair on Friday last.

County Judge Carman held court of revision here on Tuesday afternoon.

Miss Porter of Toronto spent the week-end with friends here.

The cement sidewalk extension on Mountain and North Sts. are nearly completed.

SMITHVILLE

Mrs. Olver, who has been visiting her daughter, Mrs. R. J. Goring, has returned to Newcastle.

Mrs. McMurchie is visiting relatives at St. Catharines.

Mrs. D. W. Eastman of Barrie, called on friends here last week.

Miss Hazel Merritt has gone to Wellesley hospital, Toronto, to train for a nurse.

Miss Nora McPherson has returned to Hamilton after spending her holidays here.

Do not forget the date of Smithville Fair, Oct. 9 and 10. Come and spend a pleasant time.

PAID UP LIST

B Martin, Beamsville	Dec 31,'13
F. Simms, Grimsby	Dec. 31,'13
Leslie Bell, Kingston	Dec 31,'13
W. J. Ellis, Grimsby	June 1,'13
Mrs. J. Nelson, Grimsby	Dec 31,'13
Mrs. J. Nelson, Grimsby	Dec 31,'13
M M Teeter, Beamsville	Dec 31,'14
Hon W Gibson, Beamsville	May 10,'14
Wm. Staples, Grimsby	Dec 31,'13
Wm. Robinson, Canfield	Dec 31,'14
Mrs. H. W. Baker, Toronto	Dec 31,'14
M. R. Johnson, Montreal, Que	Sept. 5,'14
W R Taylor, Smithville	Dec 31,'13

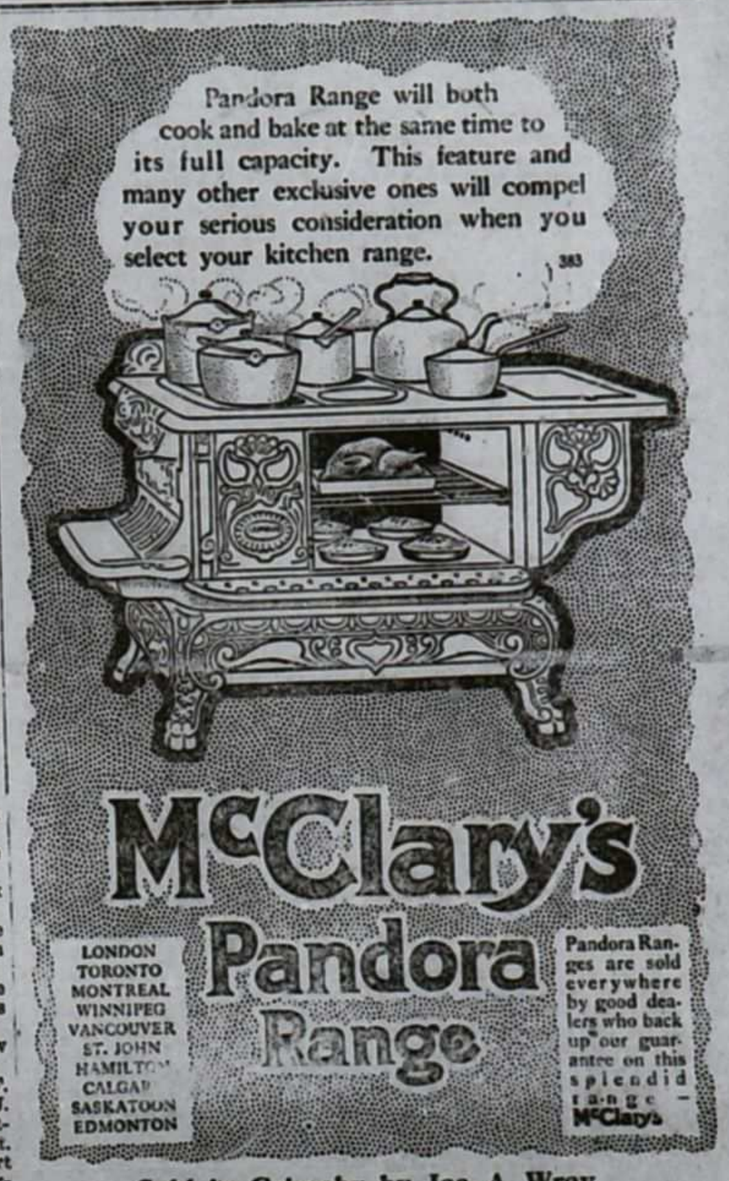

Sold in Grimsby by Jas. A. Wray

BAPTIST CHURCH

Sunday, Oct. 12, 1913—
11 a. m.—"Report of the Laymen's Missionary Convention."
7 p.m.—"The Gift of God."
2.30 p.m.—Bible school.
Monday, 8 p.m.—Young People's meeting.
Wednesday, 8 p.m.—Praise and Prayer meeting.

THANKSGIVING SUNDAY IN THE METHODIST CHURCH

On Sunday, Oct. 19, special Thanksgiving services will be conducted in the Methodist church. The Rev. Dr. Carman, General Superintendent, will preach the sermons on that day. As on former occasions, the church is expecting very interesting services.

30 DAYS' CAMPAIGN

The Family Herald and Weekly Star of Montreal, is making an urgent appeal to their present subscribers to send in renewal subscriptions during October and relieve the enormous rush at the close of the year. It is a reasonable request from a newspaper in such great demand and subscribers have nothing to lose by complying. The Family Herald and Weekly Star is looking for a bigger season than ever before. It is indeed a big dollar's worth.

MOUNTAIN VIEW

The fine weather is giving the fruit growers a good chance to harvest their fruit.

Filling silos has been the order of the week.

Miss Cameron of Tintern is the guest of Mr. and Mrs. E. Hurst.

Mr. Wilcox and sons passed through this section on Saturday with their new thrashing engine.

Miss E. Barren of Toonto, who has been staying with Mr. H. H. Brown and family, has returned to Toronto.

Mr. G. Konkle was in Hamilton on Saturday.

Master P. Merritt is quite ill at present.

Mr. and Mrs. Noble Keith called on Mr. and Mrs. E. Hurst one day last week.

Mr. James McLean called on Mr. and Mrs. John Camp on Sunday.

"Calypso cream is best for the fact." If you don't believe us ask "Sl" Ridley at the Grimsby Drug Store and take a chance on the big "cream" writing competition.

ADVERTISE

IF YOU
Want a Cook
Want a Clerk
Want a Partner
Want a Situation
Want a Servant Girl
Want to Sell a Piano
Want to Sell a Carriage
Want to Sell Town Property
Want to Sell Your Groceries
Want to Sell Your Hardware
Want Customers for Anything
Advertise Weekly in This Paper
Advertising is the Way to Success
Advertising Brings Customers
Advertising Keeps Customers
Advertising Insures Success
Advertising Shows Energy
Advertising Shows Pluck
Advertising Is "Biz".
Advertise or Bust
Advertise Long
Advertise Well
Advertise
At Once

In This Paper

GAME LAWS

(Continued from page 1)

steadily to the authorities, from the neighborhood of Calstor township, that several hunters from below the mountain have been visiting that neighborhood and shooting squirrels which is very much against the law.

Deputy Game Warden Wentworth of Grimsby is on the lookout for these law-breakers and police court proceedings are likely to be the result.

The act says: "Any quail or wild turkey, black or grey squirrel, shall not be killed except from November 15 to December 1, in any year, both days inclusive."

The Grimsby hunters are not even satisfied with shooting out of season, but are also hunting on Sunday, which is also contrary to law.

ONUS OF PROOF.—In all actions and prosecutions under this act the onus shall be upon any person found in possession of any game or fish in a close season, to prove that such game was lawfully taken, killed and procured.

POSSESSION, ETC.—In all actions and prosecutions under this act the possession of a gun, decoy, or other implement of shooting or hunting in or near any place where any game has been, or is likely to be found, shall be prima facie evidence that the person in possession thereof was hunting or shooting such game.

The shooting or killing of English or Mongolian pheasants in the Counties of Lincoln and Welland is prohibited for a period of two yeas from the 5th day of October, 1912.

We would advise the Grimsby hunters to cease operations at once and save themselves a nice chunk of money, for the game wardens are hot on their trail and the first thing they know they will be asked to appear before Magistrate Johnson and prove that they did not kill any game.

Not only are some of the hunters breaking the law, but they are handling their guns and shooting with an utter disregard for human life.

One night last week while a prominent east-end fruit grower and his family were at supper, a charge of shot from a shot-gun crashed through one of the windows in the next room and spattered against the wall. Luckily no one was in the room at the time.

The parties who did the damage are known, and unless a settlement is made immediately, warrants will be issued for their arrest.

ARE YOU GOING WEST THIS FALL?

If so, take advantage of the remarkably low one-way second class Colonist Rates to Vancouver, Victoria Nelson, Spokane, Seattle, Portland, San Francisco, Los Angeles, San Diego, etc., in effect daily until October 10; or if Western Canada is your destination, the low-rate Home seekers' Excursions, in effect each Tuesday until October 28. The route is one of the most scenic in the world. Bear in mind that the Canadian Pacific Railway offers the finest possible equipment and fastest train service. It is the only line operating through standard and tourist sleepers also dining-cars, to Winnipeg and Vancouver. By travelling C.P.R. you avoid the necessity of changing depots. All equipment is owned and operated by the C.P.R., affording the highest form of efficiency. If such a trip is under consideration, apply to any C. P. R. Agent for full particulars, or write M. G. Murphy, District Passenger Agent, Toronto.

Cause for Alarm

Loss of appetite or distress after eating—a symptom that should not be disregarded.

It is not what you eat but what you digest and assimilate that does you good. Some of the strongest, healthiest persons are moderate eaters. Nothing will cause more trouble than a disordered stomach, and many people contract serious maladies through disregard or abuse of the stomach.

We urge all who suffer from indigestion, or dyspepsia, to try Rexall Dyspepsia Tablets, with the understanding that we will refund the money paid us without question or formality, if after use you are not perfectly satisfied with results.

We recommend Rexall Dyspepsia Tablets to customers every day, and have yet to hear of one who has not been benefited. We believe them to be without equal. They give prompt relief, aiding to neutralize acidity, stimulate flow of gastric juice, strengthen the digestive organs, and thus promote perfect nutrition and correct unhealthy symptoms. Three sizes, 25 cents, 50 cents, and $1.00.

You can buy Rexall Dyspepsia Tablets in this community only at our store:

R. J. CROSBY.
Smithville Ontario

The Rexall Store

There is a Rexall Store in nearly every town and city in the United States, Canada and Great Britain. There is a different Rexall Remedy for nearly every ordinary human ill—each especially designed for the particular ill for which it is recommended.

The Rexall Stores are America's Greatest Drug Stores

LOUTH CITIZENS

(Continued from page 1)

Though there were only about thirty persons present much interest was manifested by the leading men of Louth township in the building of the line between St. Catharines and Beamsville. In the absence of President Morrison, president of the Co-operative company, who was detained by attention to a late shipment of fuit, the chair was occupied by Reeve Wills, who said the object of the meeting was to consider in what way help could be given toward the building of the railway, which was much needed for the shipment of fruit, as well as for the bringing in of supplies for the growers. The trolley line had increased the price of land around Grimsby and there was more valuable land in Louth than in Clinton.

Col. Gregory said the proposed line would give communication with other railways beside the Grand Trunk, and compotition would bring better service and cheaper rates. The people of the township could well afford to build such a line themselves and should do everything in their power to encourage it. Wherever it ran through the township it would increase the value of land to such an extent as to relieve the taxation in other parts. If it ran to his place he would give the right-of way and thought every farmer should do the same.

Mr. C. M. Honsberger was interested in seeing such a road go through the townshin, as it was needed to secure competition. He, too, would give it right-of-way.

WOULD PAY WELL

Mr C. Claus said a road would pay, as the Niagara Central has done. He would do all he could to secure it.

County Treasurer Wismer agreed that increased railway facilities increased values, but the meeting should have a proposition from the company, which might change hands. He believed the increase of land values would pay for any bonus the township would vote and pay the county tax.

Mr. W. H. Swayze did not believe in one man giving right-of-way for the benefit of others. The whole township should give a bonus or guarantee a certain amount of bonds as the township in general would benefit. He would help the good thing along in any way.

ON TO ST. CATHARINES

Mr. U. L. Upson, general manager of the line, said it was a business proposition started four or five years ago by Mr. James A. Ross, M. P. P. and others to run from Dunnville and cross the Niagara Peninsula from Port Dover on Lake Erie to Lake Ontario. Some had said there was no intention to build beyond Beamsville, but Mr. Ross, in a letter published in Papers, stated that upon the sale of bonds for the Dunnville-St. Ann division, to connect with the H. G. & B. R., the extension of the road would be undertaken, beginning at the St. Catharines end. The country through which the line will run makes it sure of success as an investment, as less favorable lines were paying good dividends. Construction was begun at Dunnville to get into operation the sixteen miles to the T. H. & B. at St. Anns and with the aid of the proceeds from that division construct the remainder. The six miles through Louth as the most difficult of construction because of grades and bridges.

The line will cross five and connect with five steam railways, increasing competition and its cars will be run by gas-electric power, eliminating danger of accidents from wies.

ELECTRI ROADS BRING TRADE

Mr Upson referred to letters from Stanley Mills of Hamilton and J. A. Livingston of Grimsby, in which the writers refer to the benefits to city and country brought by the H. G. & B. electric line and to the profits earned by interurban roads in various parts of the country. The people of Louth should assist, as the crossing of ravines in the township would cost $58,000. St. Catharines could not be expected to give enough assistance. A business man in the city said he would not give a dollar toward the road till construction was started from the city to Beamsville; then he would take quite a block of stock. Local assistance did much in encouraging financiers to buy the bonds.

As to the route, he said the line came into Beamsville just east of the canning factory and will cross the Jordan by the Fretz bridge, practically following the old Dominion Transmission Company's line along the middle road and cross the G. T. R. near the Fifteen, enter St. Catharines at Westchester Ave. and cross the old canal to King St.

ARRANGING AN AMOUNT

A number of questions were asked as to stock subscriptions in the township or of bonus. Messrs W. D. Tryer of Toronto and Mr. W. W. Taberner, financial agents, said a certain amount would be offered in the municipality which would entitle it to a representative of the board of directors. Dunnville and Gainsboro township had voted bonuses to be paid when the line is built to and through these municipalities.

As to how much was expected of the township, Mr. Upson suggested an adjournment to get a proposition fom President Ross. This was agreed to and the meeting adjourned till next Saturday night.

DIED

Stock—At Port Dalhousie, on Monday, Oct. 6, 1913, Elizabeth Rymal, beloved wife of Wm. Stock in her 26th year. Funeral from the home of her parents, Mr. and Mrs. Rymal, Beamsville, on Thursday, Oct. 9, at 2.30 p.m., to Mt. Osborne cemetery.

Na-Dru-Co Laxatives

are especially good for children because they are pleasant to take, gentle in action, do not irritate the bowels nor develop a need for continual or increased doses. 25c. a box, at your Druggist's.

National Drug and Chemical Co. of Canada, Limited. 177

TEACHERS SALARIES RAISED

In 1902 the Average Salary for a Lady Teacher in Lincoln County was $282. To-day it is $584.

TEACHERS' SALARIES RAISED

The long expected increase of salary for the public school teachers has at last been granted. Mr. Ireland, the county inspector, has been working at this for some time, and the figures show a very satisfactory increase.

The increase of salaries during the past few years may be appreciated when it is learned that in 1902 the average salary for lady teachers was $280. Today the average salary is $584.

The following are the average salaries paid for this term to public school teachers for the various municipalities in the inspectorate of Lincoln:

Townships—	
Niagara	$652
Grantham	$584
Louth	577½
Clinton	605
North Grimsby	607
South Grimsby	575
Calstor	542
Gainsboro	560
Pelham	590
Villages—	
Grimsby	580
Beamsville	525
Port Dalhousie	575
Towns—	
Thorold	660
Niagara-on-the-Lake	593
Average salary	584
Average salary for 1912	567

MISPLACED HONOR

On Sunday at the Western Congregational Church, Toronto, Gordon Blenkarn received a gold watch a fob, and a copper medal for "conspicuous bravery" in saving the life of his companion at Grimsby Beach, on Friday, June 27, while in a Sunday school excursion to the neighboring resort. This is the hero of the thrilling rescue as described in the Globe shortly after the occurrance, when young Blenkarn received the credit for the deed performed by Clyde Russ of the Beach. He should receive a leather medal also for being able to stand up in Sunday School and accept these gifts for the act which another performed.—Beamsville Express.

CHANGES AT OAK HALL

The Oak Hall clothing store for nearly half a century has sold nothing but ready-to-wear clothes for men and boys. Opened a furnishings department last fall and this week has opened a splendid hat department, under unusually favorable conditions. The customer can see every style of hat and every size without even asking the salesmen to show him anything. These hats are all shown in Globe-Wardroke sectional cases, exactly like the sectional book cases, but somewhat larger. Oak Hall is the first store in Canada to be fitted out with these very convenient fixtures for hats, shirts and other things usually kept in boxes, where they cannot be seen or on tables exposed to dust and dirt. The public is invited to see the new layout at Oak Hall.

A WONDERFUL DISCOVERY

An eminent scientist, the other day, gave his opinion that the most wonderful discovery of recent years was the discovery of Zam-Buk. Just think! As soon as a single thin layer of Zam-Buk is applied to a wound or a sore, such injury is insured against blood poison! Not one species of microbe has been found that Zam-Buk does not kill!

Then again. As soon as Zam-Buk is applied to a sore, or a cut, or to skin disease, it stops the smarting. That is why children are such friends of Zam-Buk. They care nothing for the science of the thing. All they know is that Zam-Buk stops their pain. Mothers should never forget this.

Again. As soon as Zam-Buk is applied to a wound or to a diseased part, the cells beneath the skin's surface are so stimulated that new healthy tissue is quickly formed. This forming of fresh healthy tissue *from below* is Zam-Buk's secret of healing. The tissue thus formed is worked up to the surface and literally casts off the diseased tissue above it. This is why Zam-Buk cures are permanent.

Only the other day Mr. Marsh, of 101 Delorimier Ave., Montreal, called upon the Zam-Buk Co. and told them that for over twenty-five years he had been a martyr to eczema. His hands were at one time so covered with sores that he had to sleep in gloves. Four years ago Zam-Buk was introduced to him, and in a few months it cured him. To-day—over three years after his cure of a disease he had for twenty-five years—he is still cured, and has had no trace of any return of the eczema!

All druggists sell Zam-Buk at 50c. box, or we will send free trial box if you send this advertisement and a 1c. stamp (to pay return postage). Address Zam-Buk Co., Toronto.

Fall Fair and Horse Show

THANKSGIVING DAY--AT THE DRIVING PARK

Grimsby, Ont. — Monday, Oct. 20th, 1913

Programme of Horse Show

Free-for-All, mile heats	$25 00	$15 00	$10 00
2:27 Class, half-mile heats	$20 00	$12 00	$8 00
Class B.—Bingen Royal, Dick Bingen, Clara Wilkes and others deemed eligible. Half mile heats Race ends with third heat	$10 00	$6 00	$3 00
Class C.—Teddy Stanton, Denver Dan, Peter Peeler, Cast Steel and others deemed eligible. Half-mile heats Race ends with third heat	$8 00	$5 00	$3 00
Running Race—Five Fvrlong heats—winner of first heat takes first money and drops out; winner of second heat takes second money and drops out, winner of third heat takes third money. Fourth money to be awarded according to the standing of the horses in the summary	$15 00	$10 00	$6 00 $4 00
Night gown race	$3 00	$2 00	$1 00

Roman chariot race. Silver cup.

HORSE SHOW

Fruit Farm Team	$4 00	$3 00	$2 00
Fruit Farm horse	$4 00	$2 00	$1 00

Second and third prizes, goods, donated by Col J. H. Upsdell, harness dealer, Grimsby.

Carriage Team	$4 00	$3 00	$2 00
Single Carriage Horse	$5 00	$2 00	$1 00
Roadster Team	$4 00	$3 00	$2 00
Single Roadster (trotter)	$4 00	$2 00	$1 00
Single Roadster (pacer)	$4 00	$2 00	$1 00
Saddle Horse	$3 00	$2 00	$1 00
Best Lady Driver	$3 00	$2 00	$1 25

Conditions

All exhibitors must become members. Membership fee $1.00.

No horse can show in two classes, except in speed and lady drivers.

Entrance fee to each horse race $1.00. Nothing retained from wihners.

Free-for-all and 2:27 class best 3 in 5.

Judging in the horse show events will commence sharp at 1 p.m. Horse races will commence sharp at 2.30. All entries must be made at the secretary's office at the entrance to the Driving Park before 1 p.m. on fair day, or entries may be made at The Independent Office any time previous to 12 o'clock noon on fair day.

W. F. RANDALL, President. JAS. A. LIVINGSTON, Secretary

47-49 King Street East
10-16 Hughson St. N.
Hamilton

SHEA'S LIMITED

The Store For Thrifty People

Special value in fast colored hemstitched fancy handkerchiefs for making Xmas Gifts, each **12½c**

Women's Special Coats at $12.50

These coats we are to show you at the price, made of grey handsome tweeds, in both mixed colors and diagonal stripes in grey & fawns, also plain black kerseys, made in both loose and semi fitting back with and without belt, velvet collars in several shapes, all sizes up to 46 bust, our good spec. value each **$12.50**

Women's Skirts at $3.00

Made of serges and panamas high and low waist line, made with worsted pleat or panel back, all sizes up to 32 waist and better value than we have seen at $3.00

Women's Skirts at $6.00 (over sizes)

These are made of a particularly fine quality of fine serge in black and all the regular good colors, made in outside sizes up to 36 waist 44 lengths, special at $6.00

In Hat Beautiful at Reasonable Prices

Very largely importing our Millinery direct from Paris, France, we are in a position to give you better values than ever, saving you the Middleman's profit.

Women's Sailor Hats $4.00

Made of very rich quality of Couche Velvet, soft or tam crown, straight rim, black and a good range of shapes and the seasons extreme shades, special good values at $4.00

A very large assortment of Wings, Mounts and Bandeaus direct from Paris, very reasonable from 35c. to 2.50

Matron Hats at $4.50

Made of fine black silk Panne Velvet, draped crown shirred rim, finished with self buckle, special value at $4.50.

Matron's Turbans at $3.50

A very neat and stylish street hat, made of Panne Velvet, silk trimmed and ready to wear, special values $3.50

WOMEN'S SWEATER COATS (Two Good Values)

Sweater Coats $2.69

Made of pure wool and in a very good practical stripe, all worsted, colors, $5.00 value for $2.69.

Women's Sweater Coats $3.50

These are fine silk mixed quality, in sizes 34 to 38 and a good color range, $5.00 value to be cleared at $3.50

Women's Fall Waists $1.25

Made of fine quality of waist flannel in pretty soft shades of grey, made a pretty shirt waist style with mannish soft cotton, special good value $1.25.

Women's $1.25 Value for 79c

This is the result of a very special purchase made of splendid quality of velvet finish Kimona Cloth, in very dainty shades and colors, shirt style V neck, shirred waist, $1.25 value on sale for 79c.

SCHOOL REPORT

The report for S. S. No. 5, Calstor, for the month of September, is as follows:

Jr. V.—Della Springstead.
Sr. IV.—Geo. Packham, Ralph Young.
Jr. IV.—Claude Nicholls, Chrissie Pearson.
Sr. III.—Graydon Berry, Ross Pearson, Jessie Daw, Bessie Packham and Gladys Packham equal.
Jr. III.—Maude Lusse, Stanley Marshall, Rhea Nicholls, Harry Coon WM. Daw, Neil Coon.
Sr. I.—James Daw, Morley Tausdale, Lawrence Packham.
Jr. I.—Flossie Young.
Sr. Primary—Annie Daw.
Primary—Lyall Merritt, Glenne Packham.
Teacher—Luceal Murphy.

S. S. NO. 13, NORTH GRIMSBY

Report for September.

4th Class—Flora Alton, Margaret Metcalfe, Mabel Garr, Nellie Hilts, Leigh Metcalf, Ethel Jewson, Gertie Felker.

3rd Class—John Fisher, Hazel Yorke, Nancy Alton, Vivian Farrell, Lloyd Annable, Clover Farrell, Charlie Lawson.

2nd Class—Edward Godden, Archie Alton, Jessie Annable, Lila Felker, Nora Jewson, Vera Fisher, Alfred Godden, Gladys Branton, Mary Runnings.

Sr. 1st—Moore Metcalfe, Gladys Shelton, Carl Branton, Levi Runnings.

Jr. 1st—Jimmie Lawson, Dorothy Shelton, Hillie Russ, Donald Beamer, Gertrude Farrell, Nettie Farrell, Marion Beamer, Olive Jewson, Pearlie Farrell, Gladys Vince, George Farrell, Edith Fisher, Milton Lawson, Frankie Cole, Katie Farrell.

Average attendance 31.

I. V. Bird, teacher.

OCTOBER ROD AND GUN

The October number of Rod and Gun in Canada, published by W. J. Taylor, Limited, Woodstock, Ont., has been received and justifies its reputation as Canada's leading sportsman's magazine. The cover cut this month is worthy of special comment, depicting as it does "A Madonna of the Marshes," a cow moose and her calf, photographed in natural habitat. "Moose, the Swamp Hog of the Canadian Forest" is the leading article, being a study of moose in Henry Braithwaite's country in Central New Brunswick, with photographs of live moose in their natural environment.

"When Fortune Smiled in Mooseland" is the story of a big game hunt in Northern Ontario and is brimful of interest to every sportsman. "The Game Trails of Canada" by S. E. Sangster is a resume of the variety and character of game to be found in the different Canadian provinces and includes an estimate of the approximate outlay involved in a big game hunt, for a non-resident, in each of these provinces. Other stories there are of out-door interest and the regular departments are well maintained. Under Alpine Club of Canada appears the story of the "Cathedral Camp" held this summer in the Canadian Rockies and under The Trap department there is a special write up of the 13th Annual Tournament of the Dominion of Canada Trap Shooting Association.

GOOD TEETH

Are Essential to Good Health, Good Looks

Parker' Thymol Tooth Paste

The use of Thymol Tooth Paste twice daily with proper brushing will quickly make and keep your teeth white and pearly, neutralizes over-acidity of the mouth and removes stain from the teeth.

Teach the children the habit of brushing their teeth twice daily. You cannot begin too soon.

Large 50c tube, 25c.
25c tubes, 15c.

PARKE & PARKE

17, 18, 19 Market Square, HAMILTON

STRIVE TO SAVE

SO MANY

Reasons you should save that you need but think a minute to decide you will.

The **decision** made, the proper place for your money is in Our Savings Department where **three and one half** per cent interest is added half yearly.

Make your initial deposit this week.

Landed Banking & Loan Company

N. E. Cor. Main & James Sts
HAMILTON

My friend, help the editor in his wild-eyed search for news. When your friends come to see you, if you are not ashamed of it, tell him; when your wife gives a tea party, if you have recovered from the effects of the gossip, drop in with the news; when a new baby arrives, fill your pockets with cigars and call; if you go to a party, steal some of the good things and leave them at our sanc-